لدرو

BRAGDON

For Reference

Not to be taken

from this library

1.

2.

3.

4.

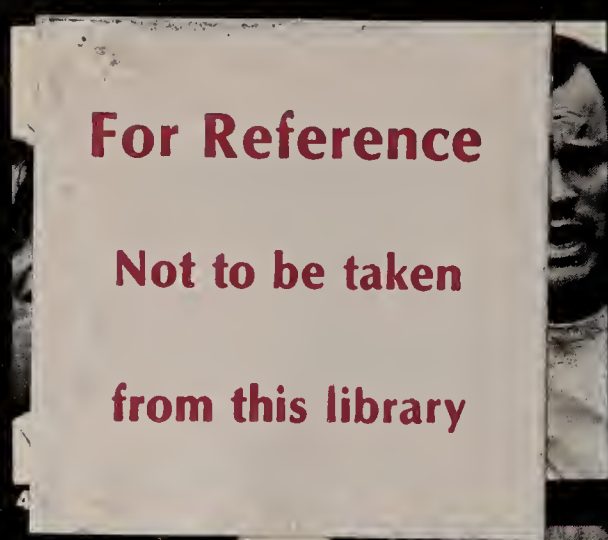

5.

6.

WORLD EVENT

1. **7/18/76 NADJA ON HER MEDAL W** — Nadja Comaneci from Romania perf an excellent balanced jump on the vault during compulsory events an tional exercises at the 1976 Olym Games in Montreal. Nadja proved t the outstanding girl in gymnastic eve earning several "perfect" scores for her performances.
2. **1/1/76 A TV FIRST** — Louise Lasser, female star of the new comic soap opera "Mary Hartman, Mary Hartman" rehearses a scene for the show's premiere this month.
3. **6/1/76 FIRST SPANISH MONARCH VISITS U.S.** —King Juan Carlos I of Spain, accompanied by Queen Sofia, arrived in the United States for an official state visit.
4. **11/9/76 OUCH!** — Running back Norm Bulaich of the Miami Dolphins reacts as he receives a swine flu shot from Marlene Teichner of the Dade County Health Department in Miami, Fla.
5. **1/12/76 DAME AGATHA CHRISTIE DIES** — Miss Agatha Christie, the famous detective writer, died at her home in Wallingford, England. She was 85 years old.
6. **5/24/76 BRITISH CONCORDE LANDS** — A British Airways Concorde SST lands at the Dulles International Airport near Chantilly, Va., to inaugurate commercial SST passenger service between London and Washington.

7.

7. **6/16/76 DEMONSTRATORS BATTLE POLICE** — Part of a crowd of 10,000 black high school students clash with police in Soweto, South Africa after the students protested the mandatory use of the Afrikaans language in the schools. As rioting spread, the pupils sang "God Bless Africa" and waved their fists shouting "Power."
8. **7/29/76 THE JENNER RUSH** — Bruce Jenner of the United States rushes to the finish line to place first in the fourth heat of the 400-meter run of the Olympic decathlon competition at the Montreal Olympic Stadium. Later in the year Jenner was named Male Athlete of the Year by the Associated Press.
9. **4/25/76 KISSINGER IN KENYA** — Secretary of State Henry Kissinger and Kenya President Jomo Kenyatta are flanked by costumed dancers who performed at the State House in Nakura in honor of Kissinger's visit. During Kissinger's two-week tour of black Africa, both dignitaries affirmed cooperation between their countries.
10. **9/30/76 CHINESE MOURN MAO** — Commanders and fighters of the Chinese People's Liberation Army, with boundless profound proletarian feelings, pay last respects to the remains of Mao, their most esteemed and beloved leader.
11. **8/4/76 JUNKYARD RIVER** — The Big Thompson River looks like a junkyard in this picture taken in Drake, Colo. Three cars in the foreground and a wrecked house on the remains of a bridge over the river are leftover signs of the heavy flood damage inflicted on the tiny town by the weekend flash flood.
12. **9/1/76 INSPECTION** — Kathryn Wildey, left, of Spokane, Wash., and Cheryl Swartz of Saginaw, Mich., stand at attention as they are inspected along with male members of the Cadet Corps. The women are cadets at the U.S. Military Academy at West Point, N.Y., and were participating in their first overnight bivouac.

8.

10.

11.

9.

12.

MEMORY MARKER

We hope that within these pages you will find the photographs and words to help recapture the spirit of this year.

This book is your only permanent record of a memorable year. Don't forget to use it again:

- to remember a face
- to recall a place
- to relive a game
- to remember a name.

Enjoy the memories. Their value will increase with the passing years.

Josten's/American Yearbook Company

CHELSEA PUBLIC LIBRARY
ARCHIVES

ENTER

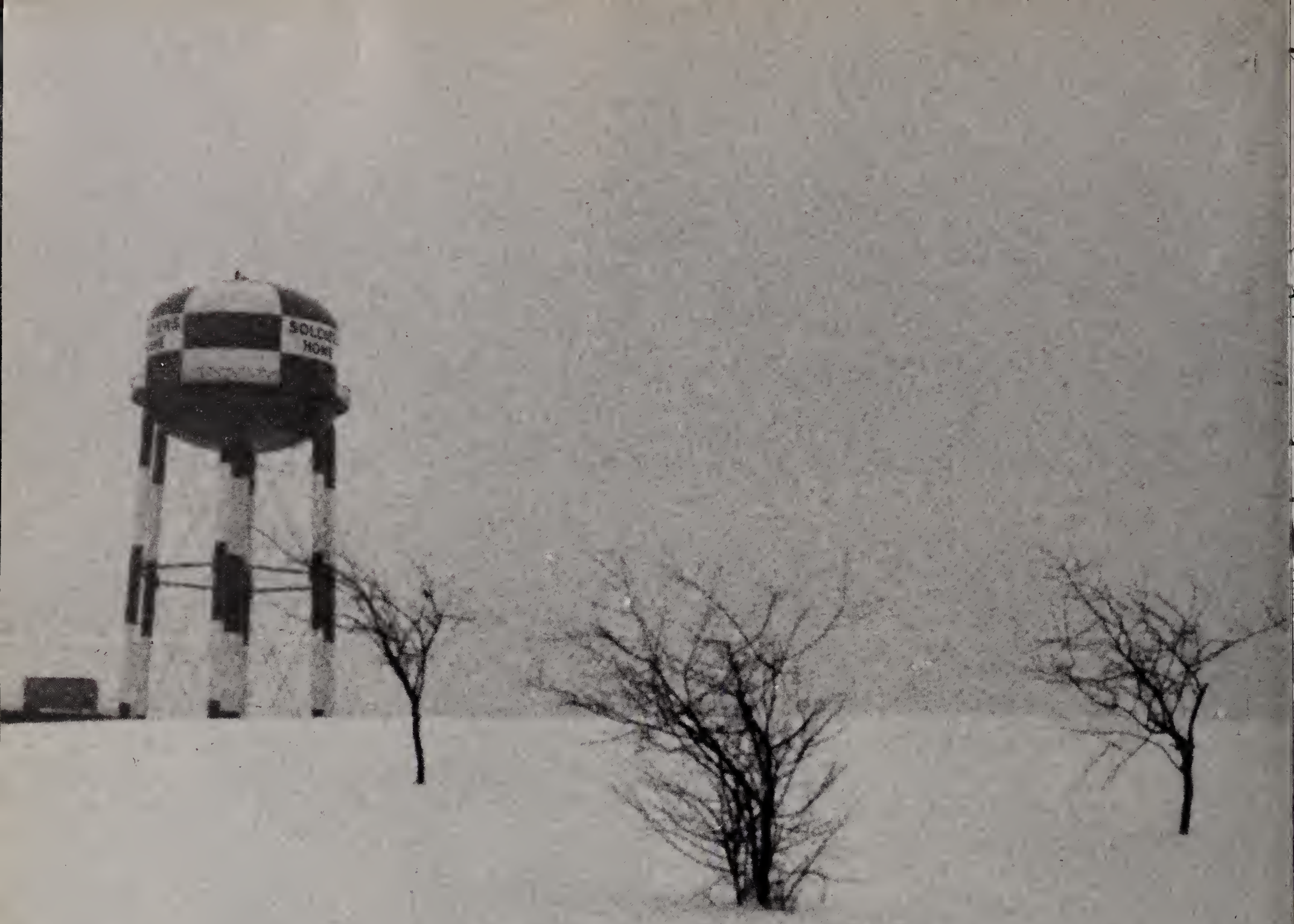

Yesterday is already a dream,

And tomorrow is only a vision.

But today well lived,

Makes every yesterday a dream of happiness.

and every tomorrow a vision of hope.

—Unknown

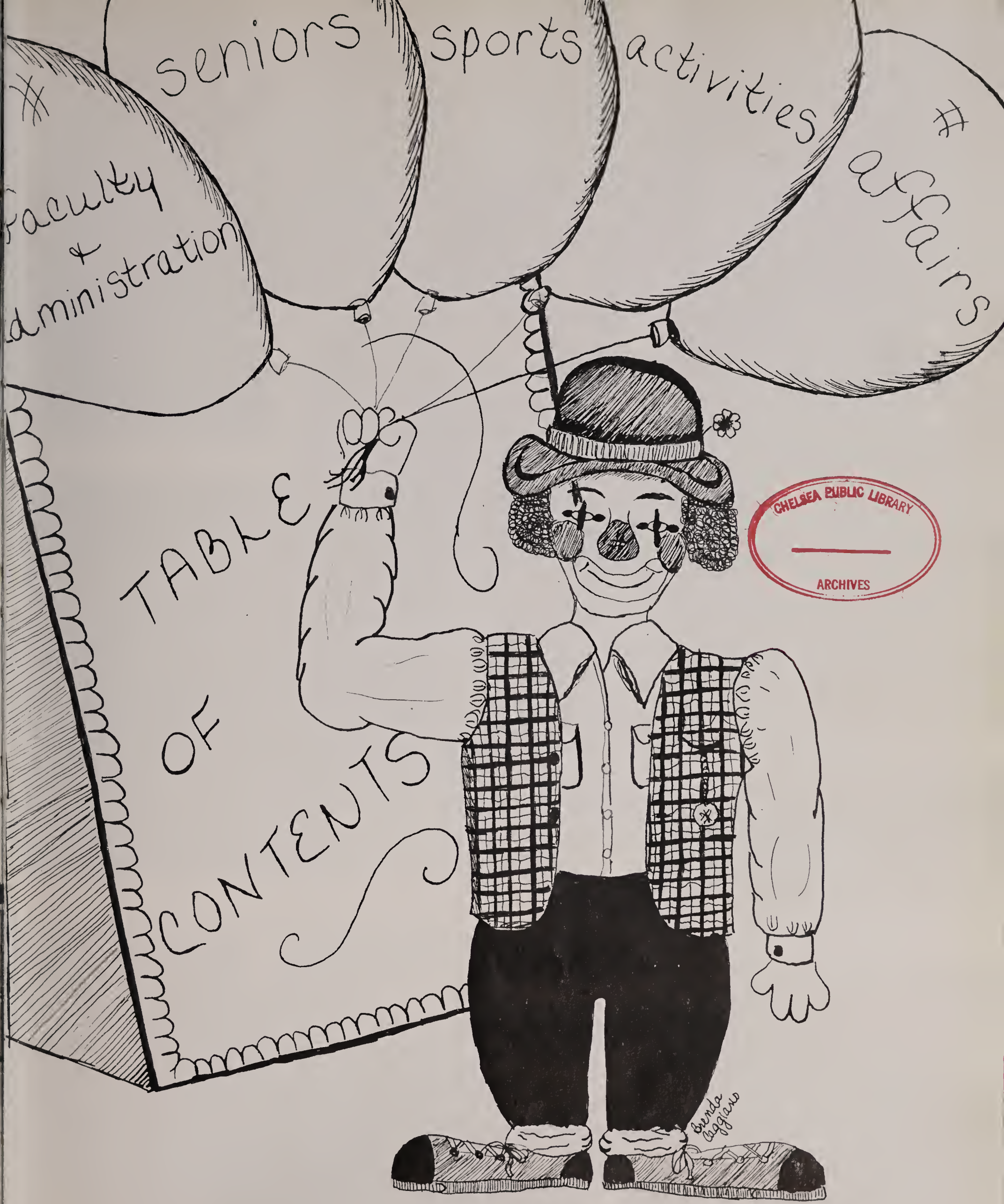

CHELSEA PUBLIC LIBRARY
ARCHIVES

CHELSEA HIGH SCHOOL Vol. LXXXIV

BEACON
HELP!

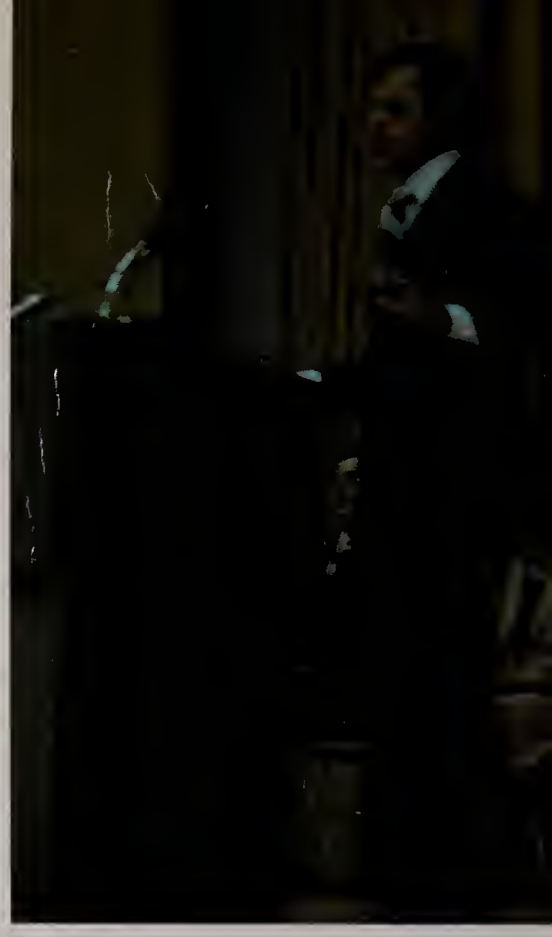

ELSEA

CHELSEA SENIOR HIGH SCHOOL

CHELSEA PRIDE
Greater Boston League Champions
Cross Country and Baseball

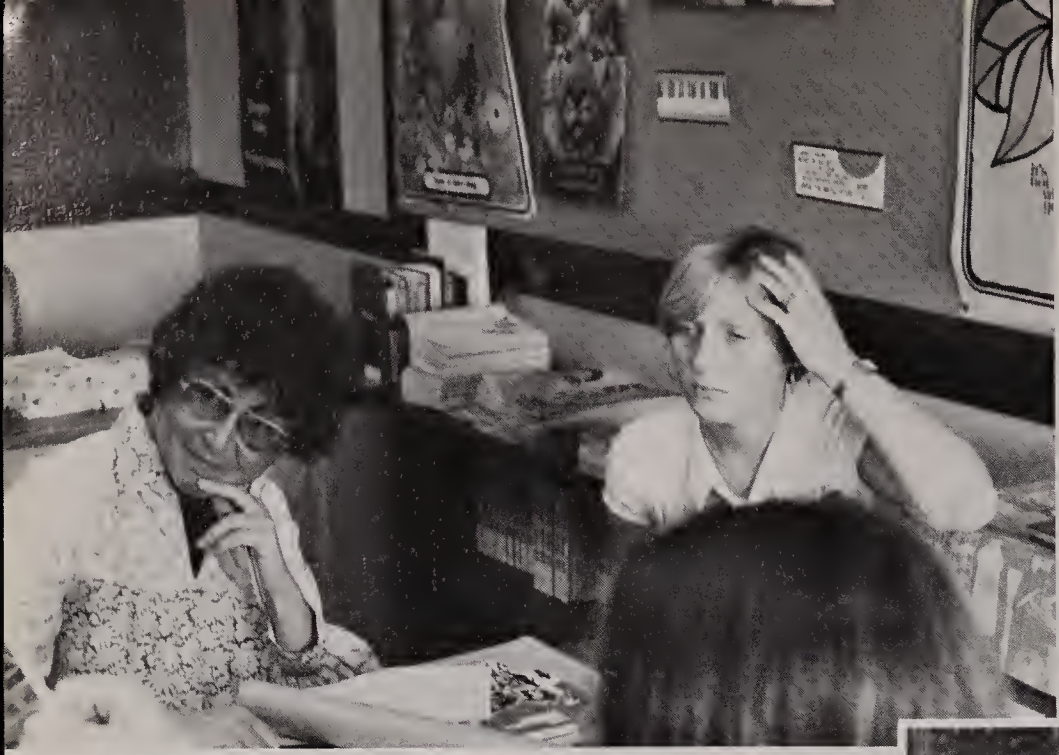

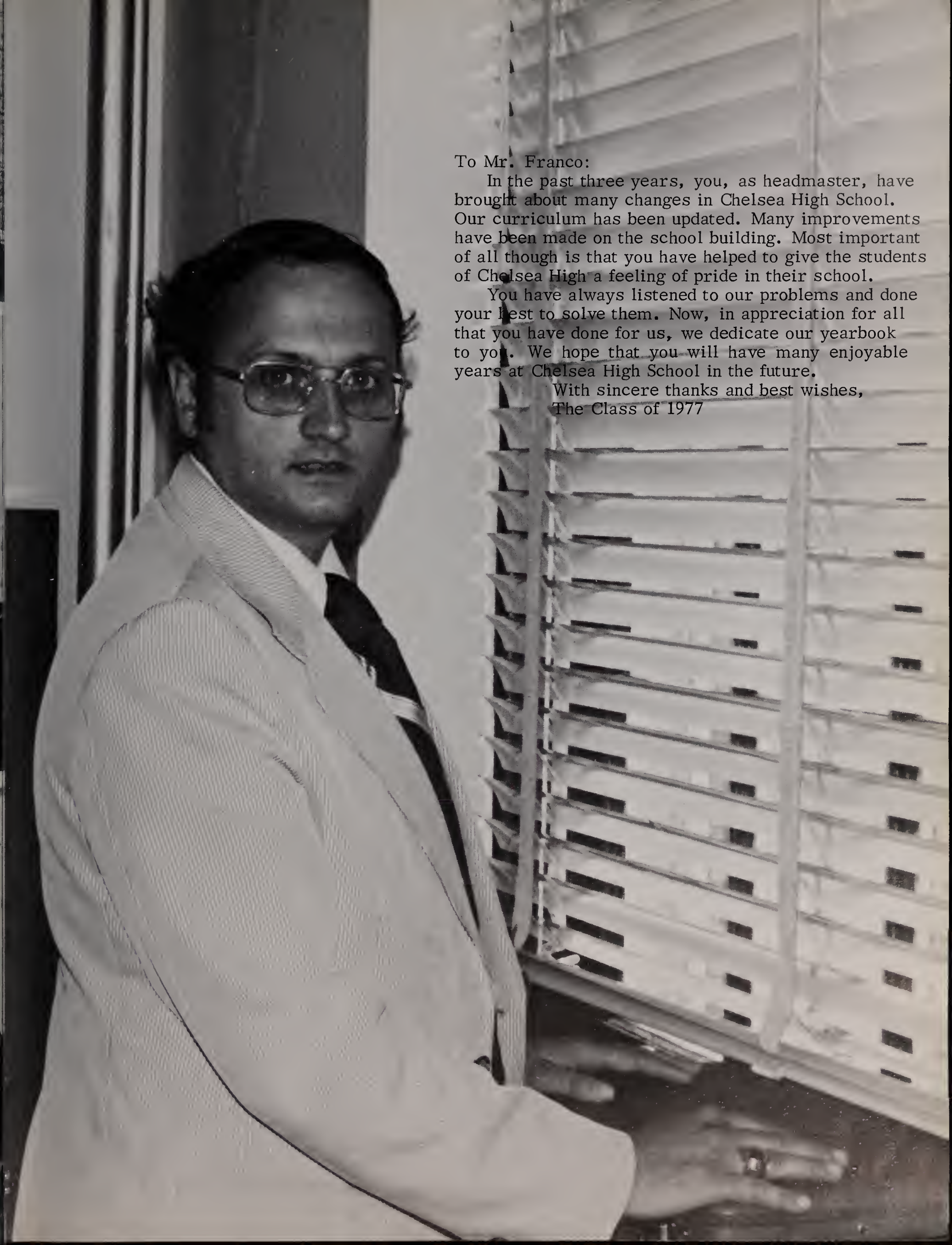

To Mr. Franco:

In the past three years, you, as headmaster, have brought about many changes in Chelsea High School. Our curriculum has been updated. Many improvements have been made on the school building. Most important of all though is that you have helped to give the students of Chelsea High a feeling of pride in their school.

You have always listened to our problems and done your best to solve them. Now, in appreciation for all that you have done for us, we dedicate our yearbook to you. We hope that you will have many enjoyable years at Chelsea High School in the future.

With sincere thanks and best wishes,
The Class of 1977

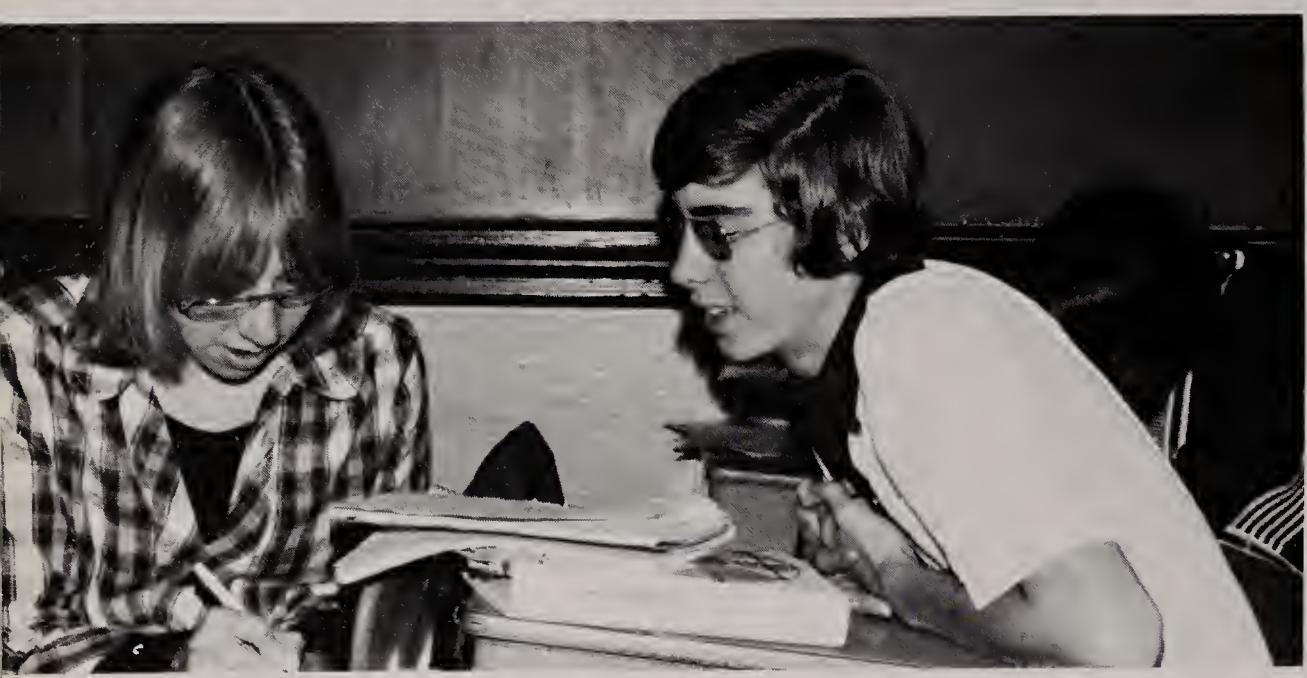

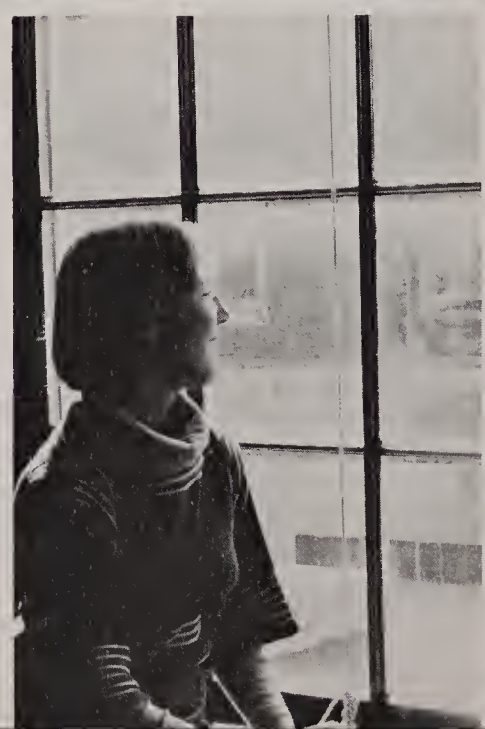

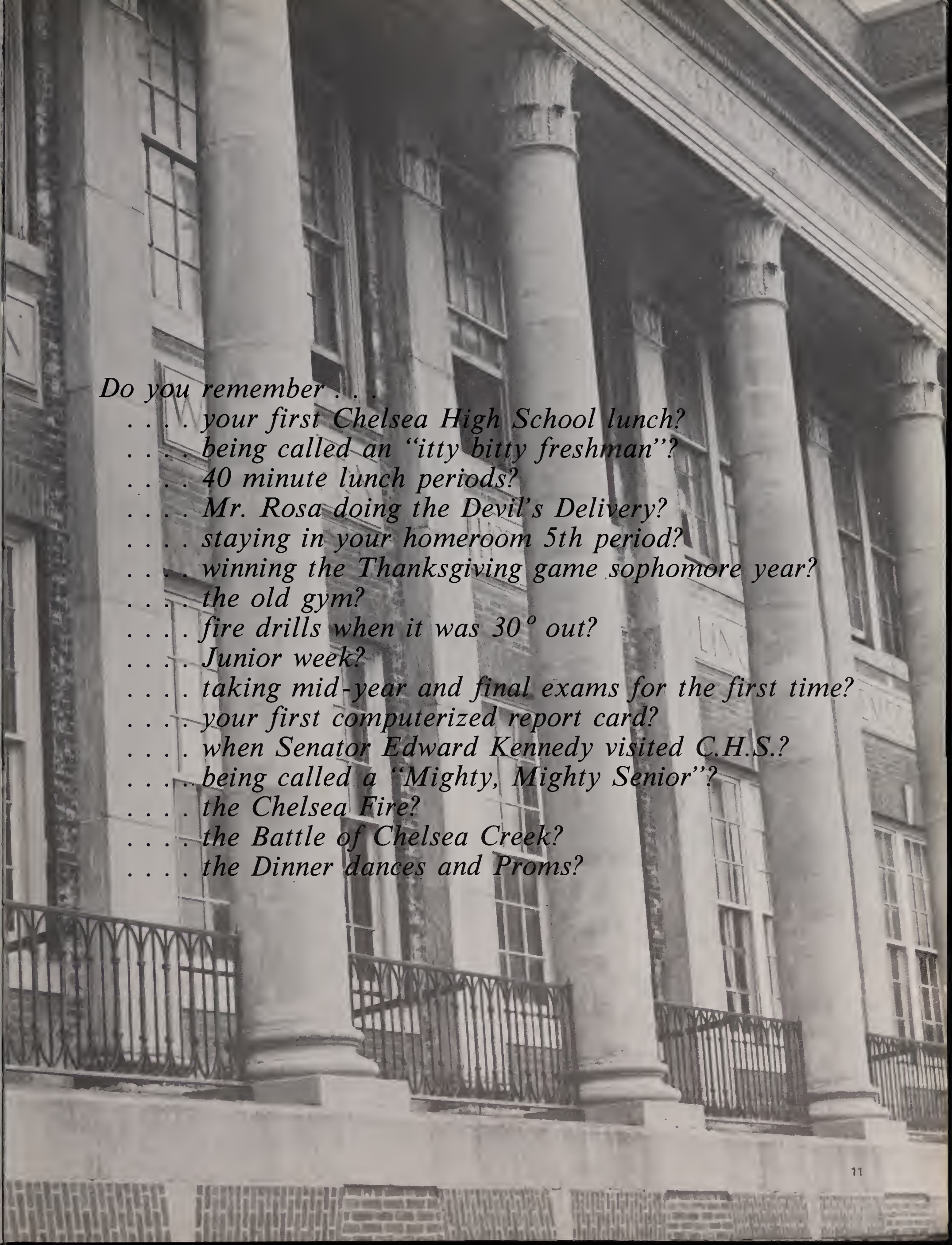

Do you remember . . .

. . . . your first Chelsea High School lunch?
. . . . being called an "itty bitty freshman"?
. . . . 40 minute lunch periods?
. . . . Mr. Rosa doing the Devil's Delivery?
. . . . staying in your homeroom 5th period?
. . . . winning the Thanksgiving game sophomore year?
. . . . the old gym?
. . . . fire drills when it was 30° out?
. . . . Junior week?
. . . . taking mid-year and final exams for the first time?
. . . . your first computerized report card?
. . . . when Senator Edward Kennedy visited C.H.S.?
. . . . being called a "Mighty, Mighty Senior"?
. . . . the Chelsea Fire?
. . . . the Battle of Chelsea Creek?
. . . . the Dinner dances and Proms?

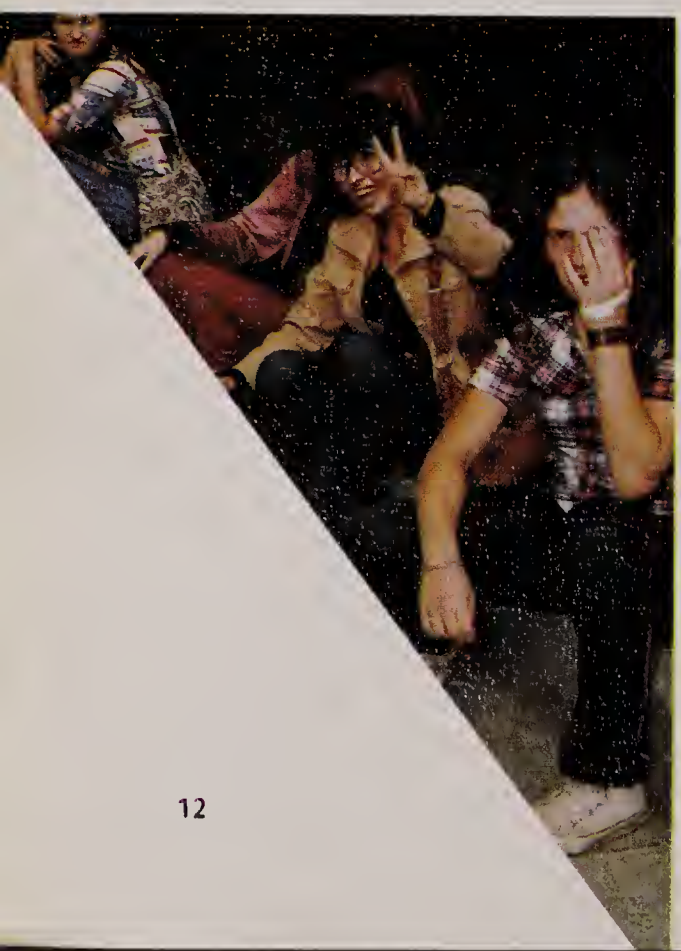

Return Books Here

CHELSEA
5

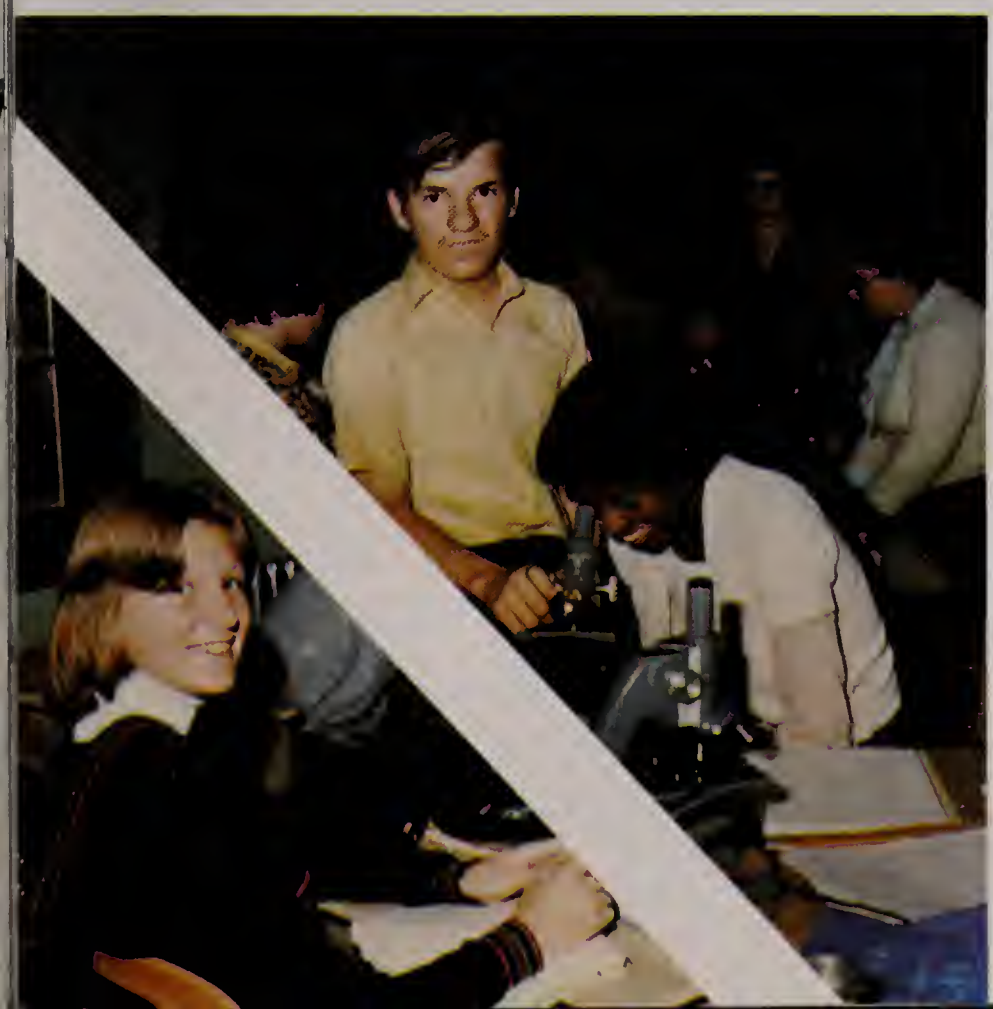

75
40
31

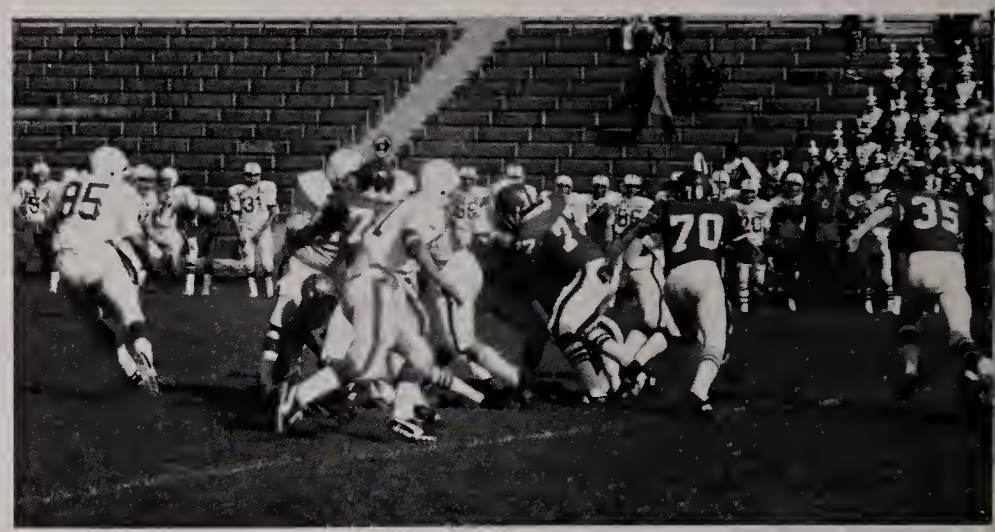
85
70
35

CHELSEA

BRANDEIS
UNIVERSIT

1776
1976
LIBERTY
76

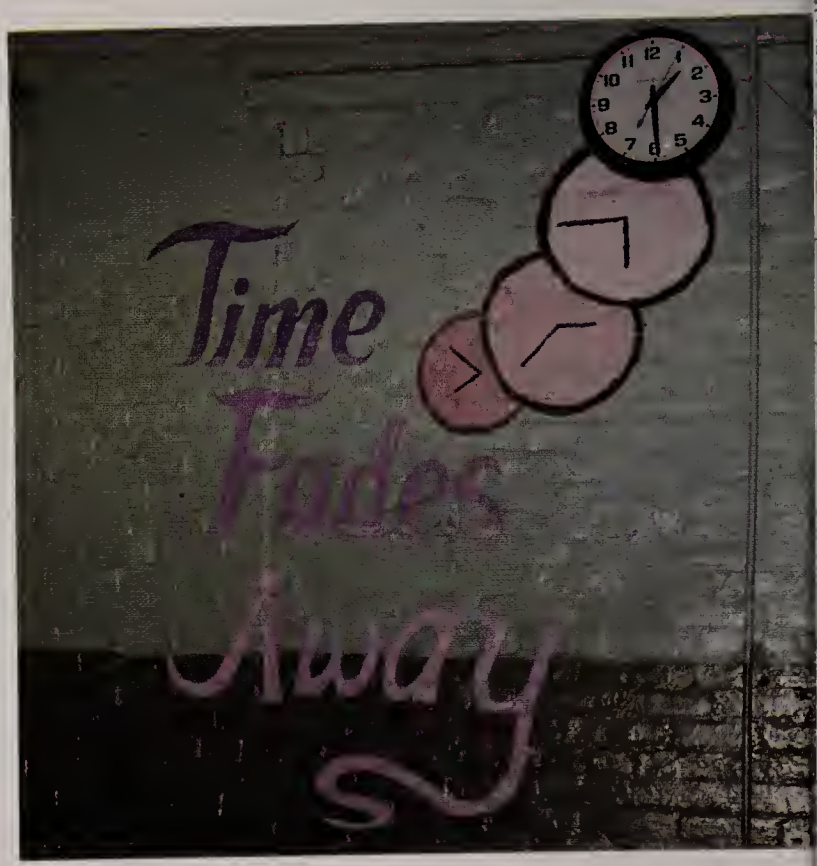
Time
Fades
Away

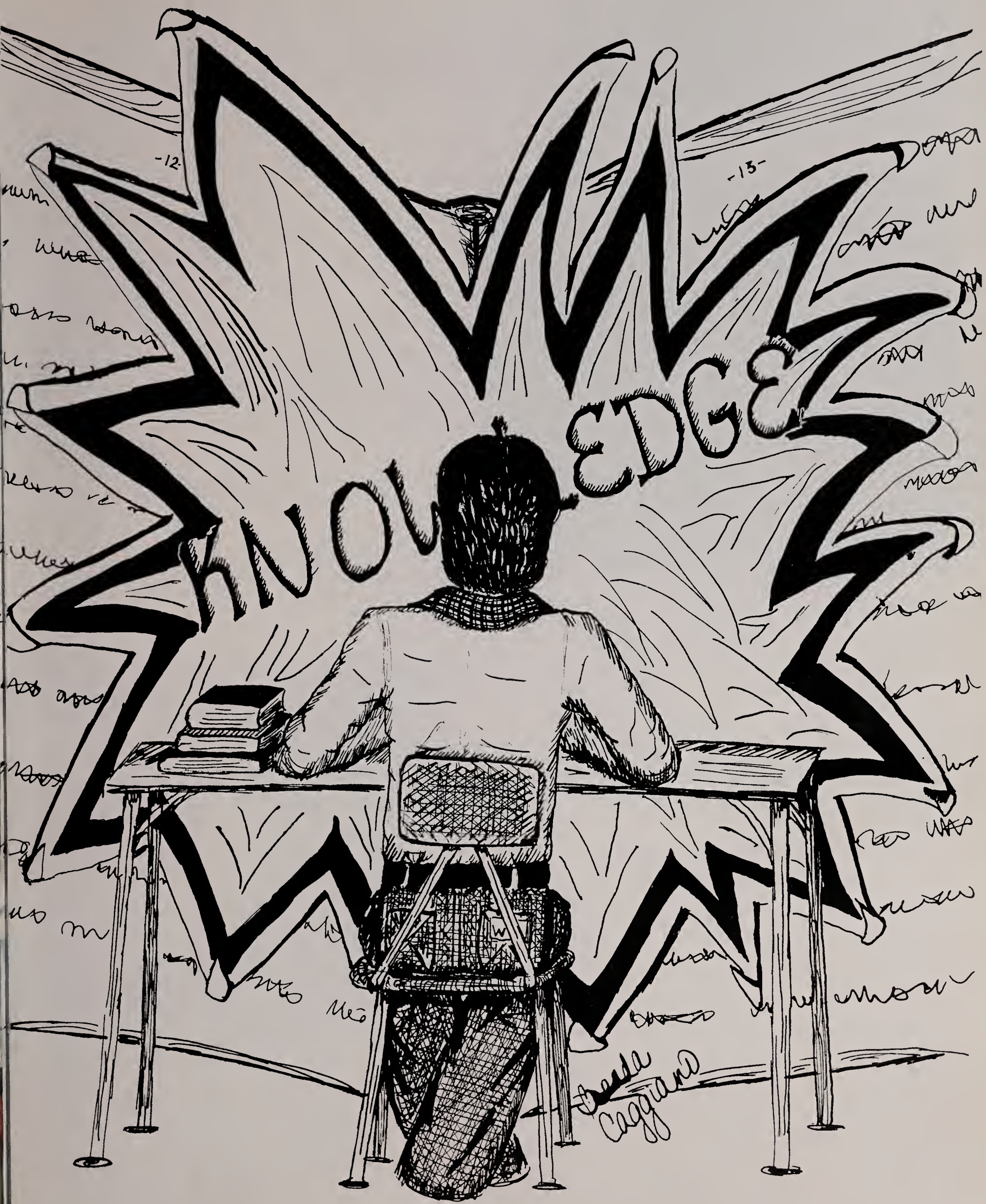
-12-
-13-
KNOWEDGE
Linda Caggiano

ADMINISTRATION

VINCENT B. McGEE
Superintendent

ROBERT V. BARBARISI
Assistant Superintendent

Dear Members of the Class of '77:

Chelsea High School--what will those words mean in 1987, or 2017? I sincerely hope that they mean a happy memory of those youthful years when you were a student at Chelsea High School. Years when you became young men and women; years when you began to know yourself; years when you discovered that happiness is being yourself and being kind to others.

The world may change in many ways as pass through, but you, you are always an individual with your strengths and weaknesses. Accept yourself for what you are and work to improve in those areas where you feel you should.

Through it all I am sure you'll remember the high school community of which we shall always be a part. I hope that those memories are pleasant. I assure you that my recollection of the class of '77 will always be pleasant as I look back with thanks for having had the opportunity to work for three years for such wonderful individuals.

Sincerely yours,

Vincent J. Franco

Vincent J. Franco,
Headmaster

EDWARD ROSA
Master

FRANK HERLIHY
Sub-master

ENGLISH

DANNA CROWLEY
"To see a world in a Grain of Sand And a Heaven in a Wild Flower, Hold infinity in the palm of your hand, and eternity in an hour."
William Blake,
Auquries of Innocence

ROBERT BUCKLEY

JACQUELINE GAGNON
"The most important function of education at any level is to develop the personality of the individual and the significance of life to himself and to others"

STUART FEINBERG

CAROL CANTOR
"He who laughs, lasts".

MAX ROSS
Quoting Edward Bok, "You have lived in vain unless you have made the world a better place in which to live as a result of you having lived in it."

JANICE FACTOR
"The capacity to care is the thing which gives life its deepest signicance."

HERBERT LOCKE

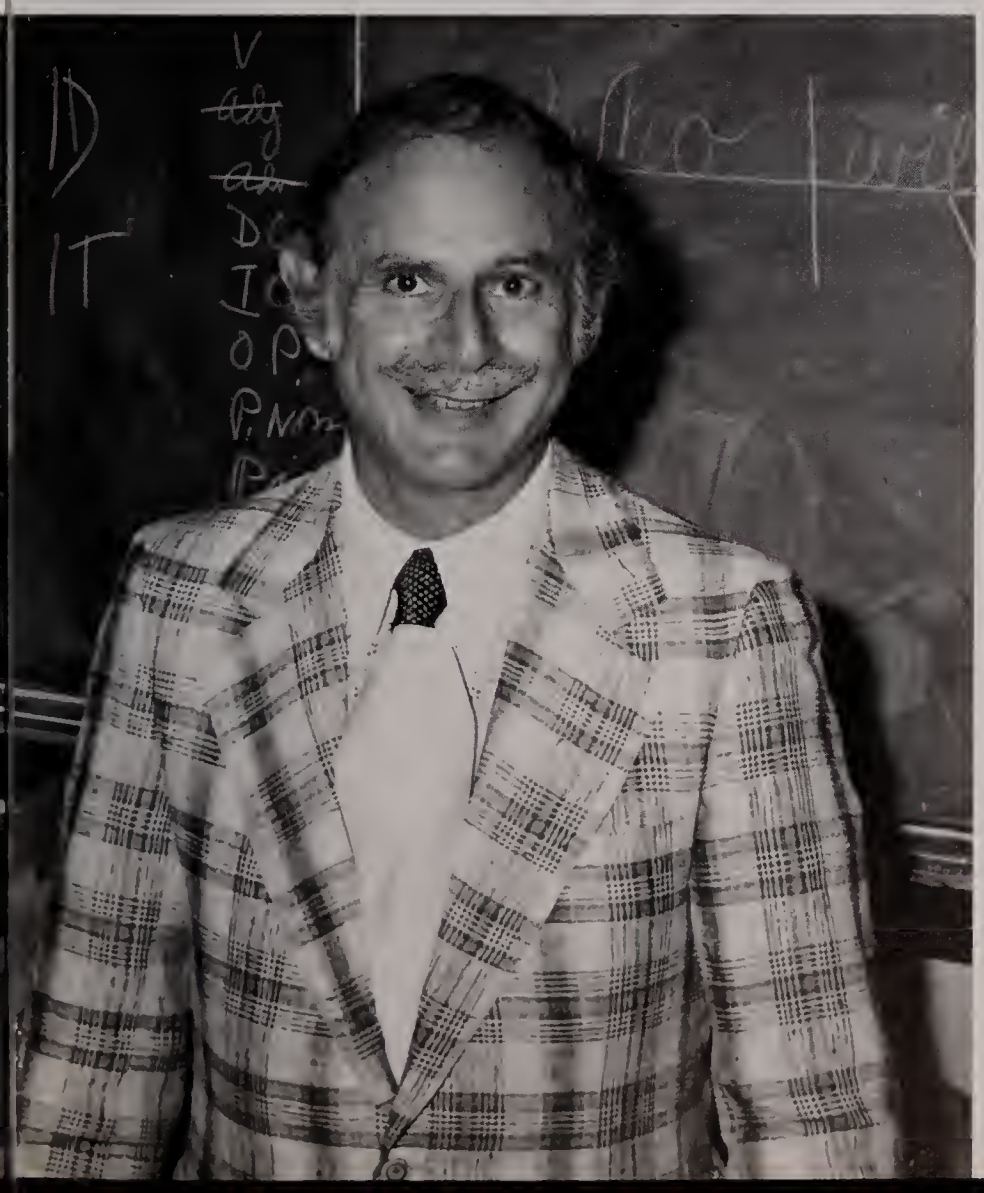

SHERRILL BOVERI
"When I was a child, I spoke as a child, I understood as a child, I thought as a child: but when I grew older, I put away my childish things."
Epistle of Paul to Romans

JOHN MAHONEY
"It's later than you think."

JESLYN MEDOFF
"Ah! Don't say that you agree with me. When people agree with me I always feel that I must be wrong."

JOSEPH HANEGAN
"Beware the poltergeist and elements in the lower astral!"

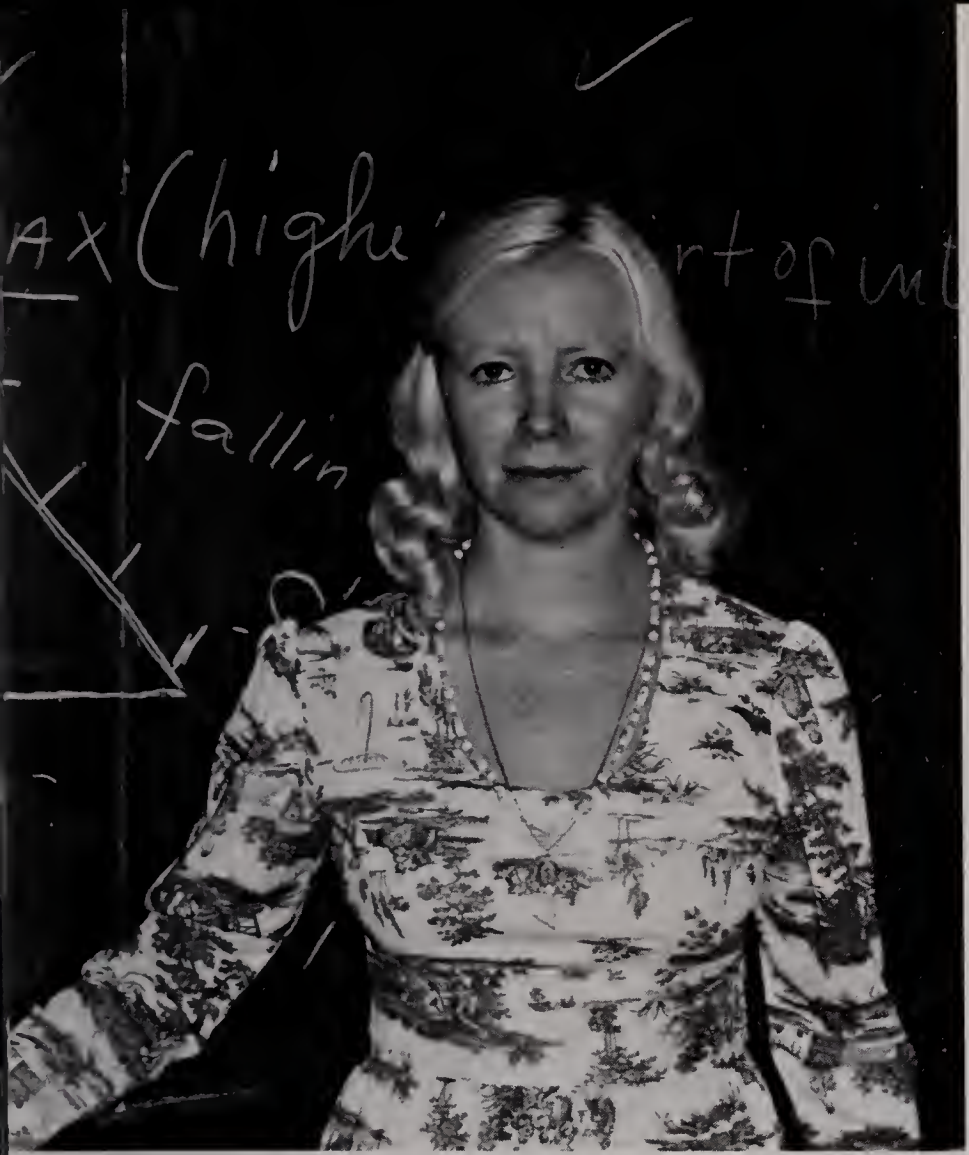

MARY QUINN
"If you do not think about the future, you cannot have one." "Bonne Chance!"

BERNARD SCHWARTZ
"To every good senior from Chelsea. Work hard and you'll do very well, see."

PAUL RENZI
"I told you so."

JOHANNA BARTLETT
"I'd rather learn from one bird how to sing than teach ten thousand stars how not to dance."

MATH

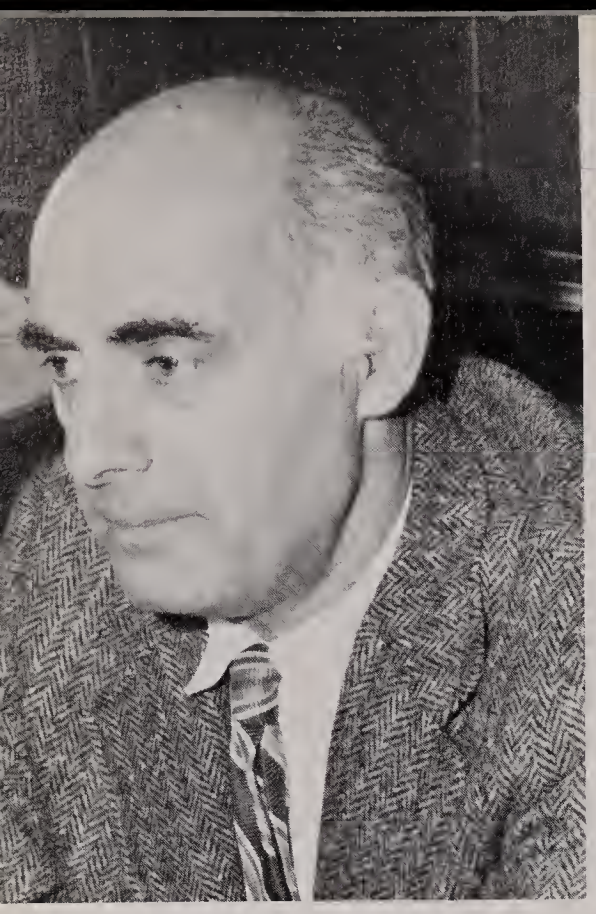

EDWARD SAHAGIAN
"When I have ceased to break my wings against the faultiness of things and yearned that compromises wait behind each hardly opened gate. When I can look at life grow calm and very coldly wise. Life will have given me the truth and taken in exchange my youth."

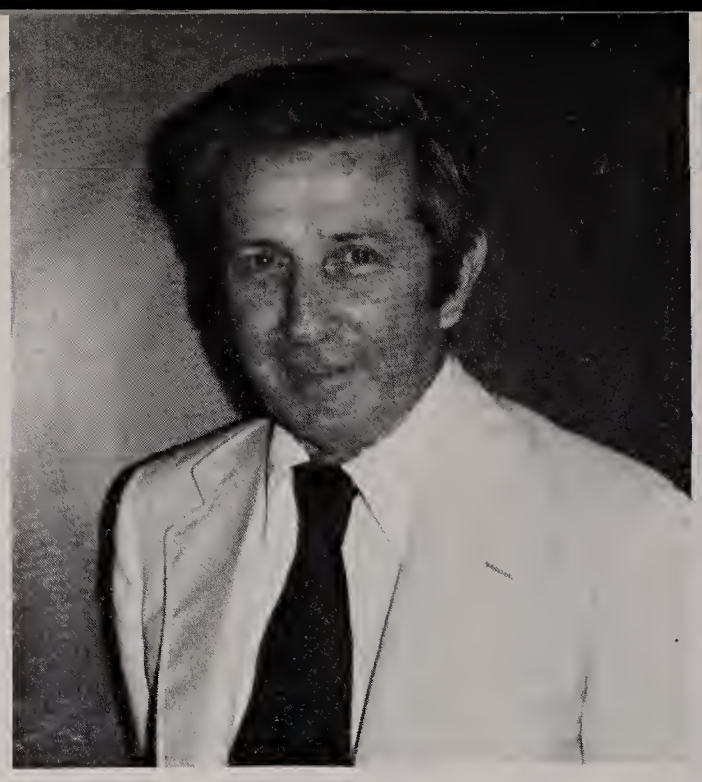

FRANCES X. MAHONEY
"Mizpah"

RICHARD FINERAN
"The direction in which education starts a man will determine his future life."

Plato

ALICE SANDBERG
HEAD OF MATH DEPT.
"Proficiency in Math Leads one to the Positive Road for Success."

ETTA KAPLAN
A sincere wish for the Senior Class and all future classes of Chelsea High that the friendliness and lack of predudice that has characterized the pupils of this school in the past may continue forevermore.

EMILY ROMANO
"The of luck, alot of happiness and the wisdom to accept the good times which you will encounter in your lives."

ALBERT LEISINGER
S (tu) dy H (ar) der

FILBERTO LOPEZ
Concentration and practice make perfect.

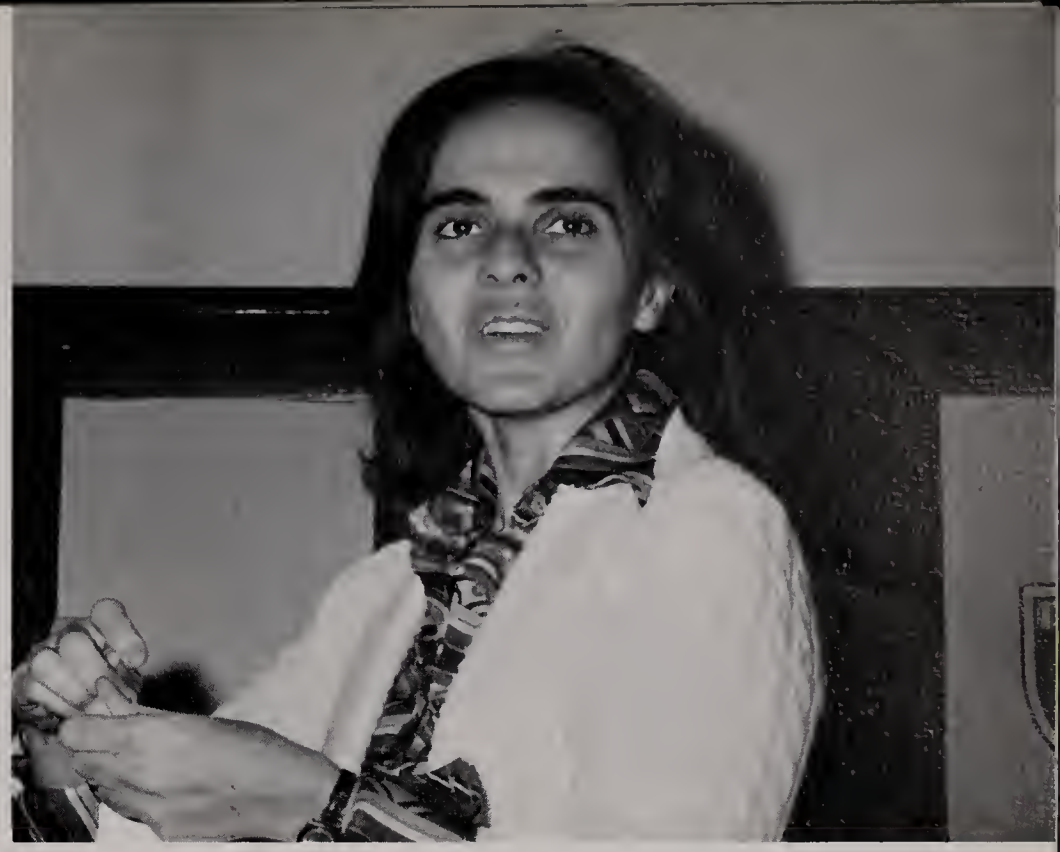

MARY GUERRIERO
May your joy be endless and your capacity for dreams boundless.

MYER GOOTKIN, Department Head
"Les petite ruisseaux font les grandles rivieres." "Great oaks from little acorns grow."

MARILYN GLOVER
"Veni, vidi, vici."

LANGUAGE

MARILYN DANON
"To accomplish great things we must not only act but also dream; we must not only plan but also believe." Celebrate Life!

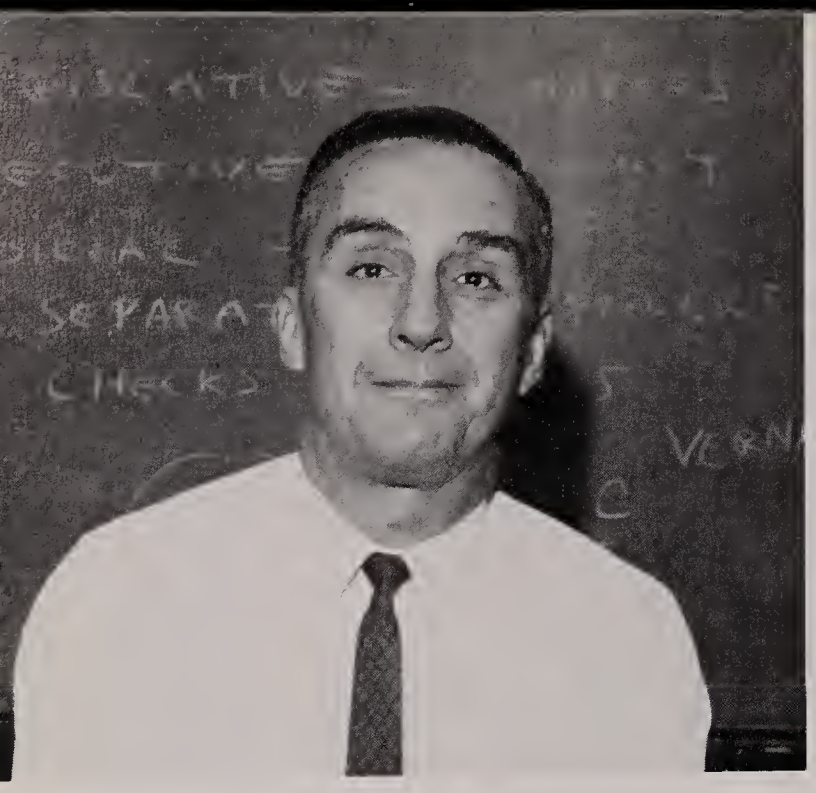

LAWRENCE BLOOM

ERNEST SULLIVAN

LINDA KATZEN

ROBERT TIRO

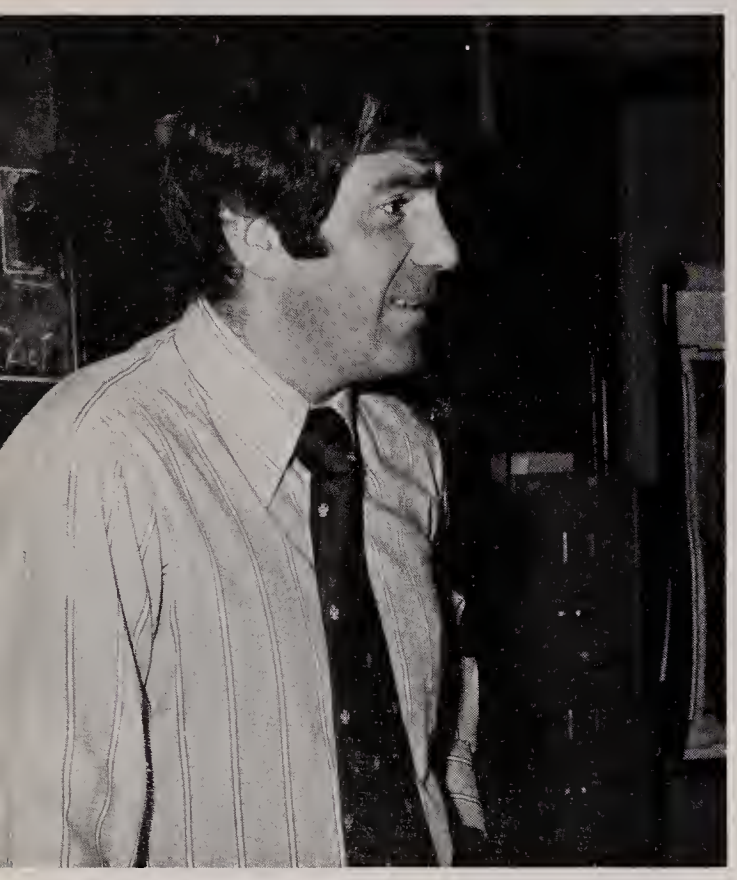

SOCIAL

JOSEPH SULLIVAN

BONNIE BELMONTE

RICHARD FEINBERG
"Remember the turtle--He only makes progress when he sticks out his neck."

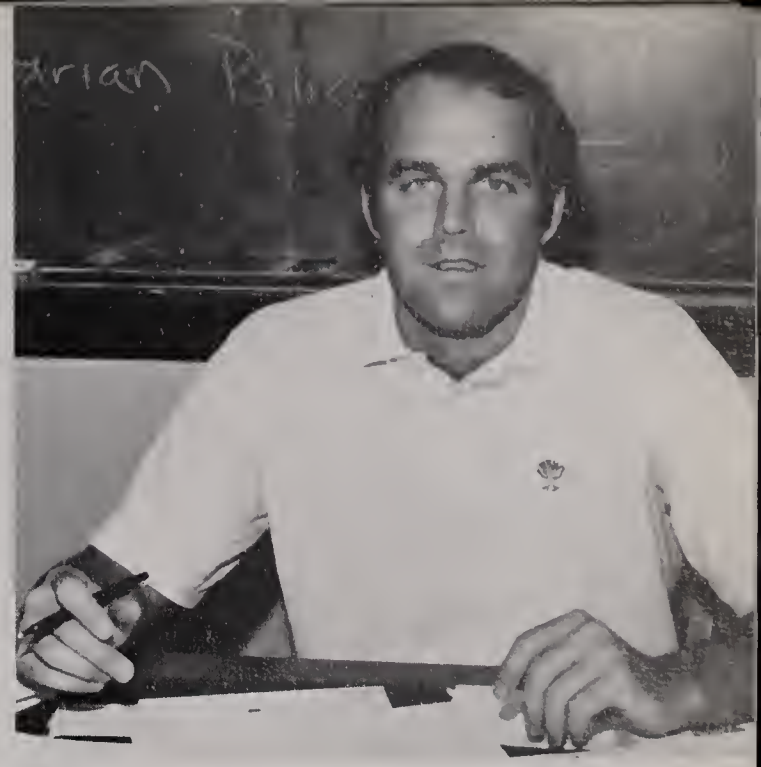

TODD FLAHERTY
"You are the master of your own destiny--no one else but you are in control of your future."

JAMES O'DONNELL
Department Head
"Never bend your head. Always hold it high. Look the world straight in the face."
Helen Keller

GILBERT CHERRY

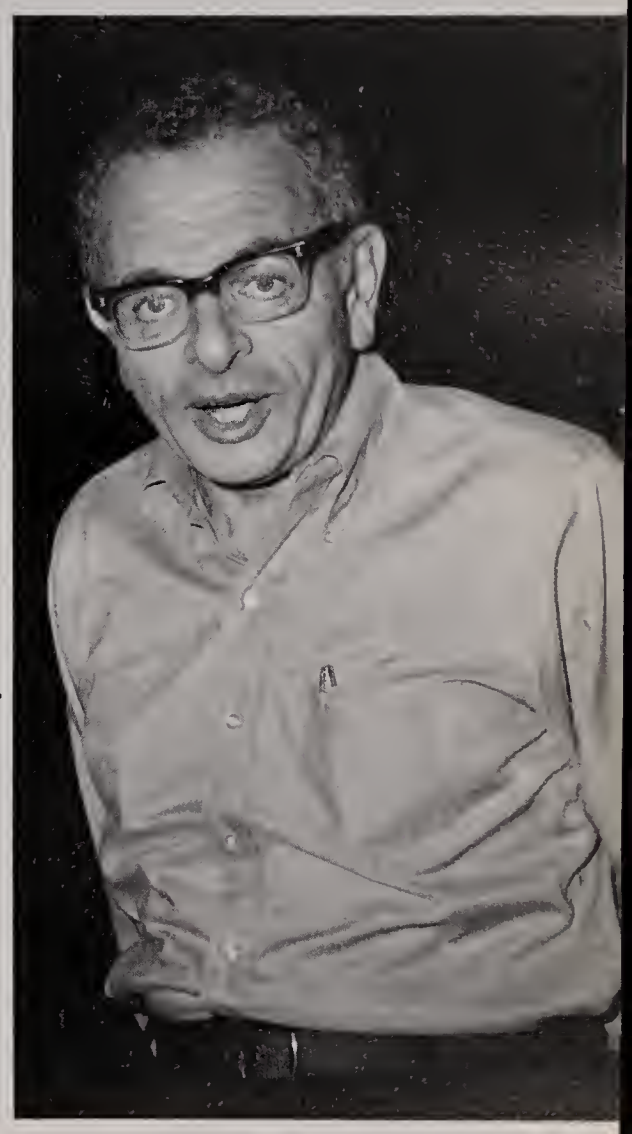

STUDIES

SHELDON GREENGLASS
"His cup runeth over."

JOHN WELSH

EILEEN FISHMAN

MAURICE PEARLMAN
Department Head
CHS students are: curious, honest, industrious and our hope for the future.

SCIENCE

KATHLEEN HANSEN

DAVID PEARLMUTTER
Bon Voyage through the future.

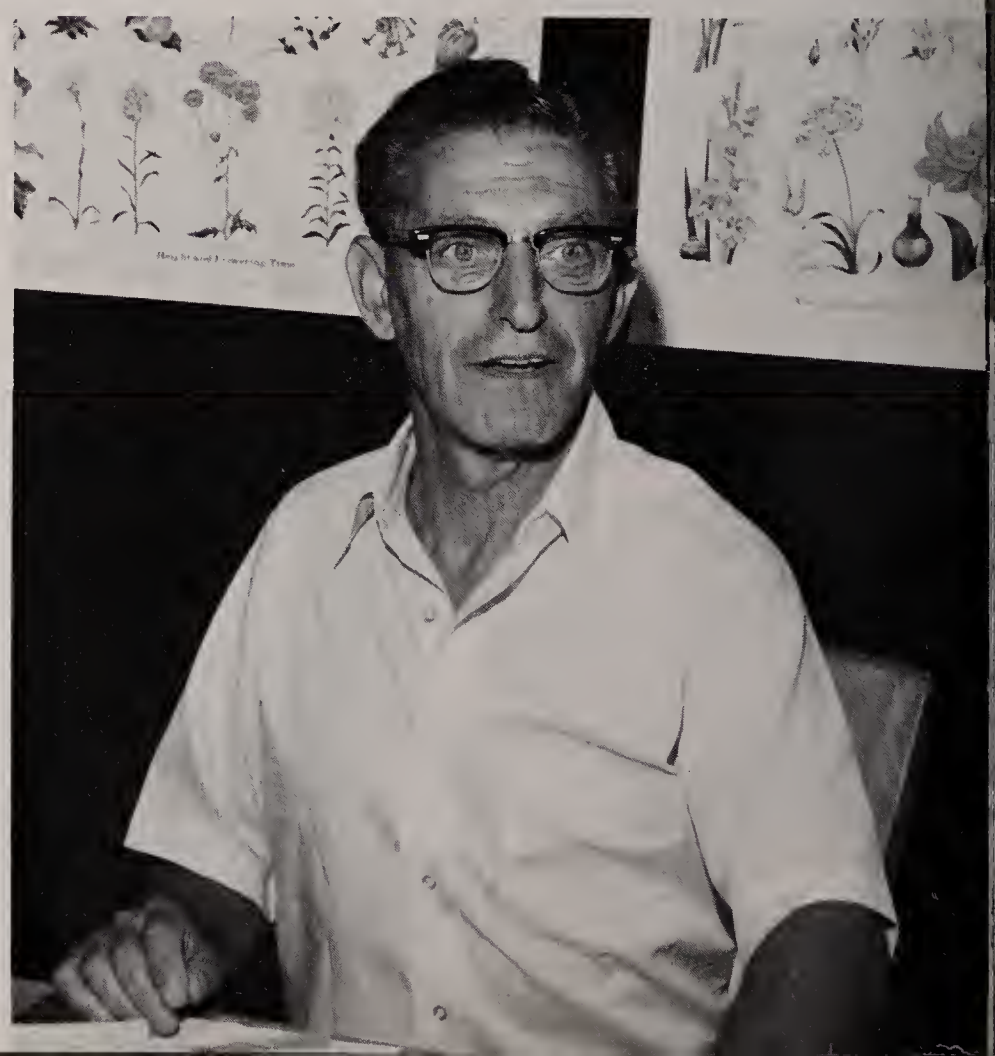

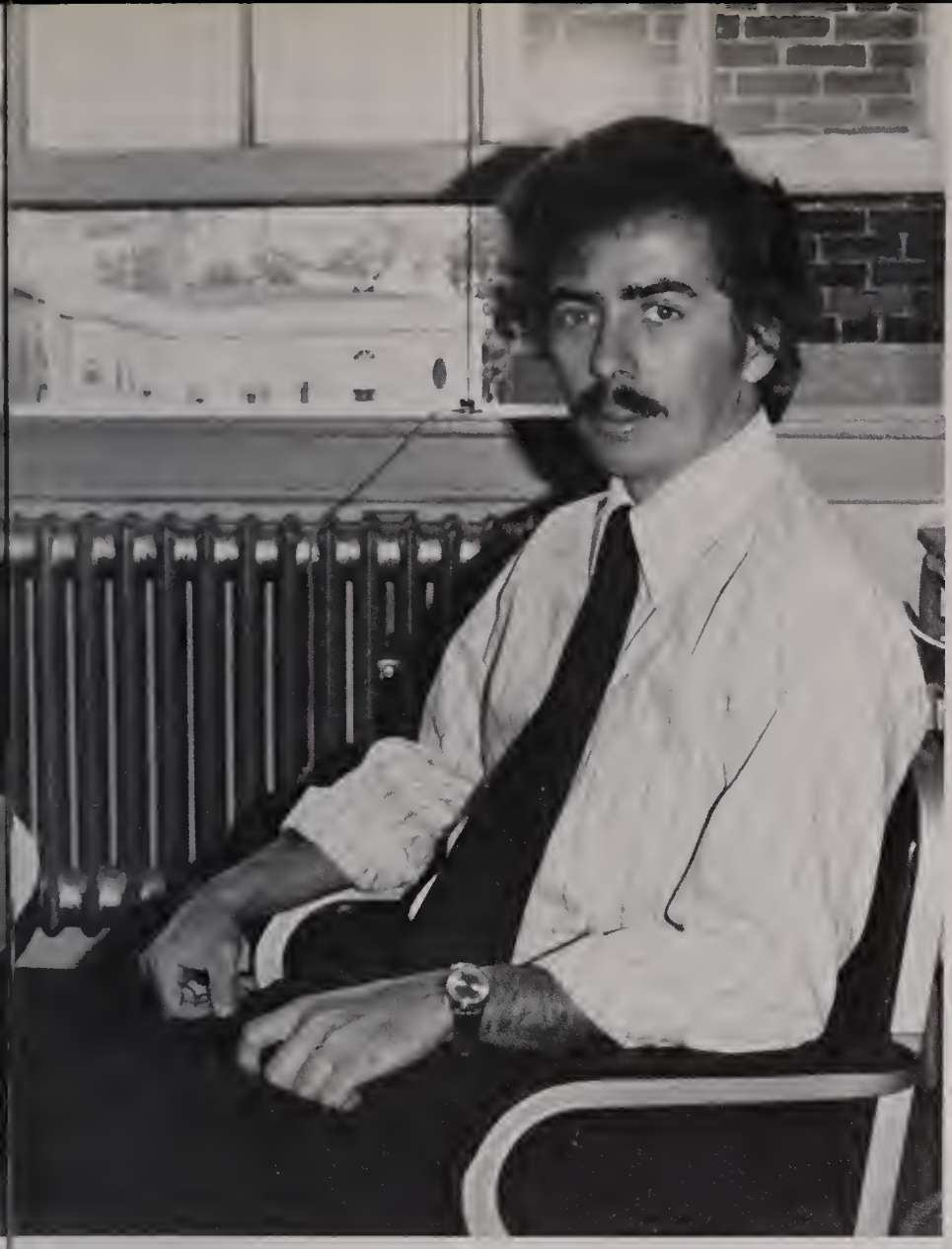

JOSEPH PEREZ

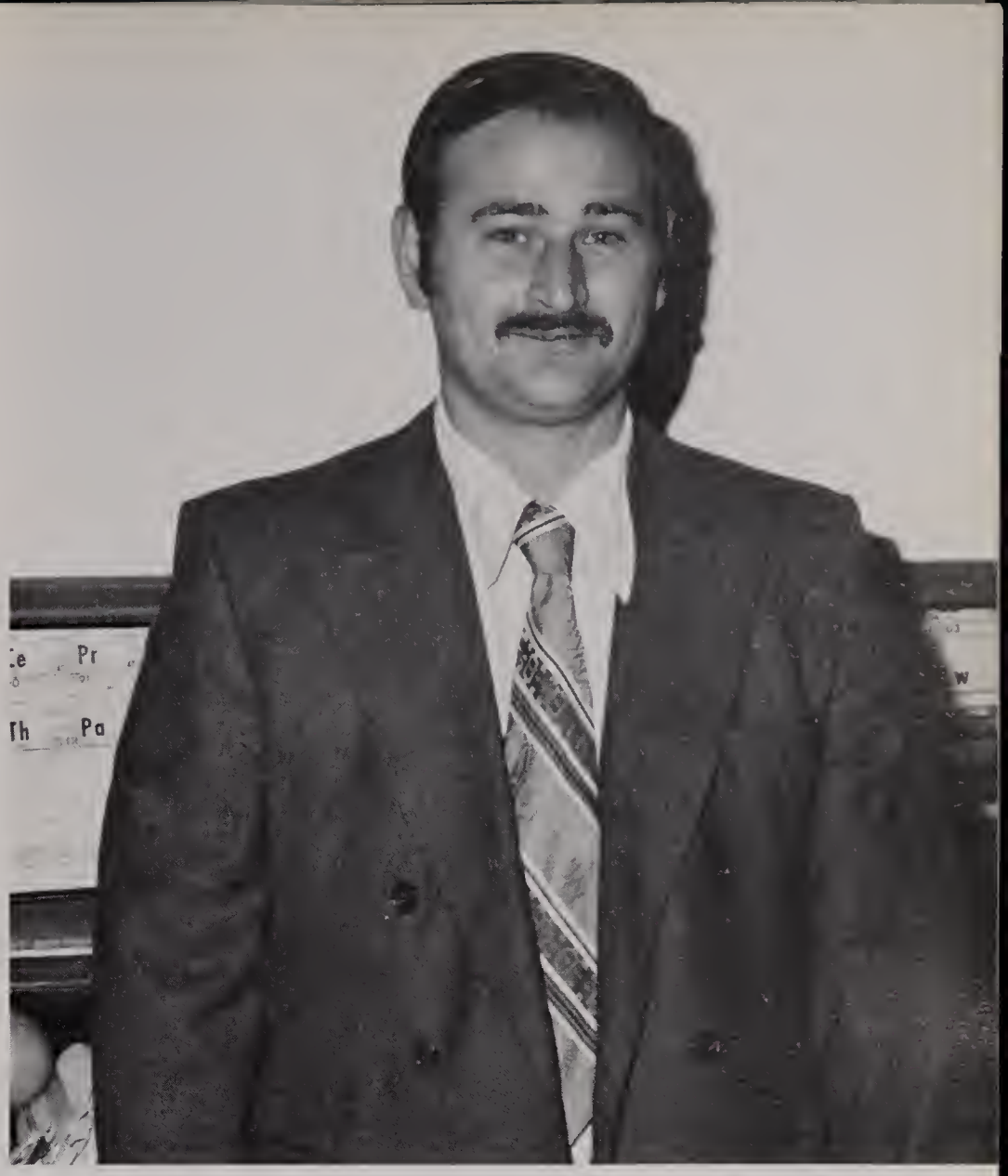

JOSEPH SLATER

FRANCES TKACZUK
Time cannot steal the treasures that we have in our hearts.

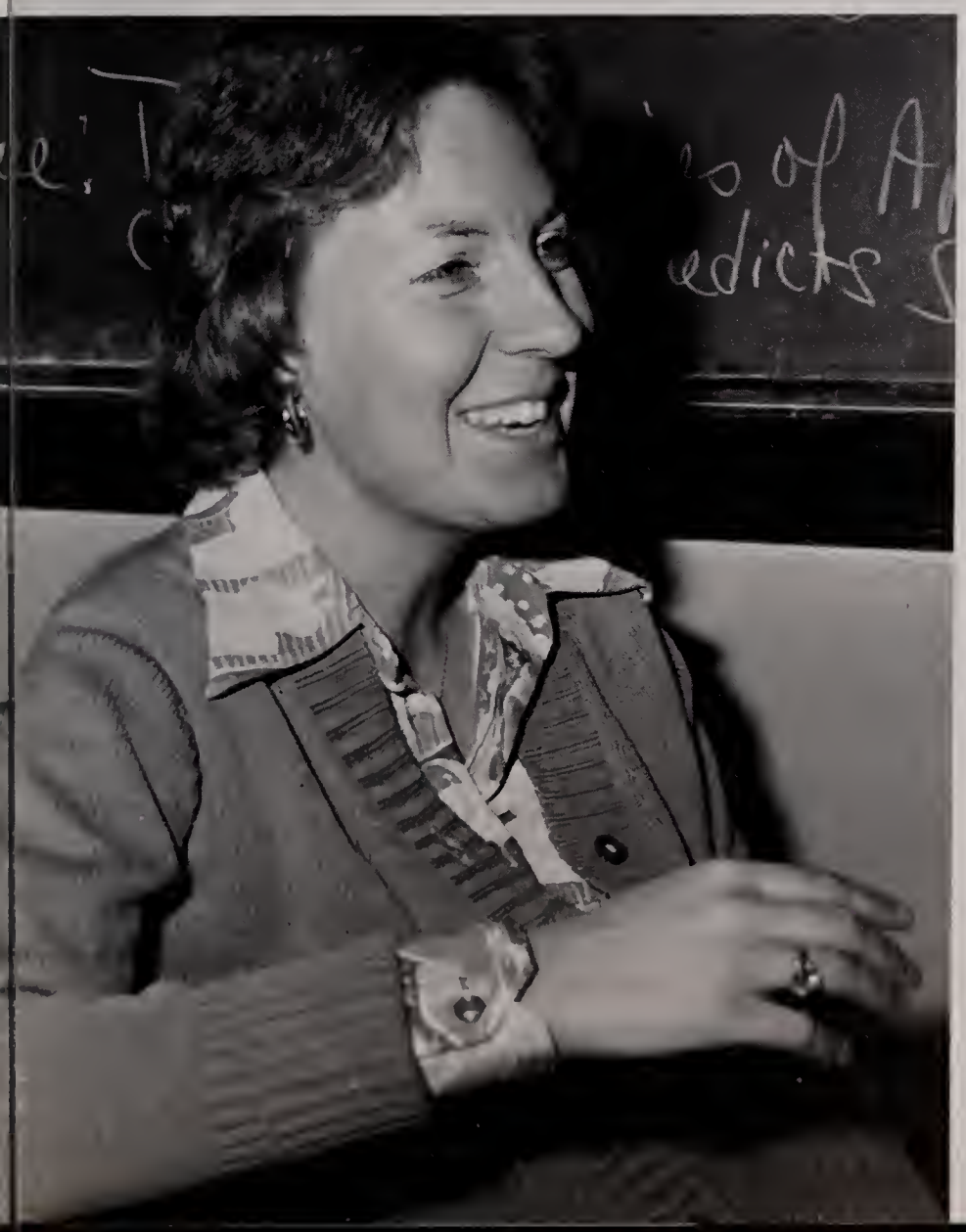

RICHARD WALSH
The name of the game is to graduate.

BUSINESS

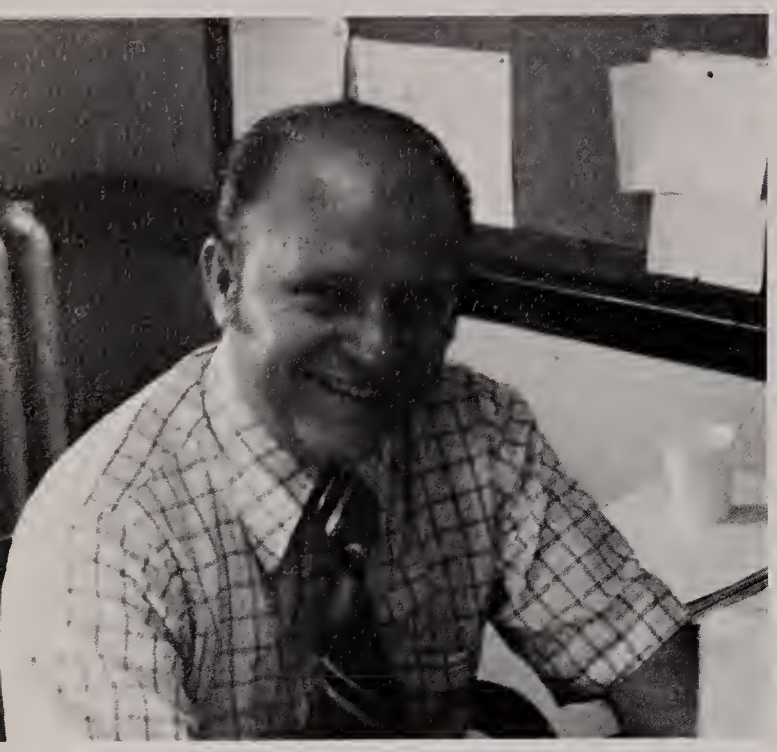

EDWARD WEINSTEIN

RHONDA BLOCK
To the Seniors, and especially to Homeroom 105, 1973: In 1973, you entered new, So did I. Thinking back, you felt nervous and scared, So did I. We've grown, matured, and overcome both. May you have much happiness.

PHYLLIS FOGEL
May the knowledge you have acquired here pave the way for a successful career.

LORRAINE CHIOTA

CAROL SHORE
You are now prepared to take advantage of the countless opportunities that will be open to you in the world of business. With your youthful enthusiasm and hard work, you should be able to realize your ambitions.

KEVIN CASSIDY
May the roads rise to meet you
And may the wind be always at
your back,
May the sun shine warm upon your
fence,
May the rain fall soft upon your
fields,
And until we meet again,
May the Lord hold you in the hollow of His Hands.

LINDA QUINN
Violets are blue,
Lilies are white.
My pen was not "RED",
If your answers were right.

JUDITH BENEA

SANDRA CHAROS
First you say to yourself what
you would be; and then do
what you have to do.

ALFRED STAWICKI

MELVIN FRIM
Work to the best of your ability.

GENE MCELROY

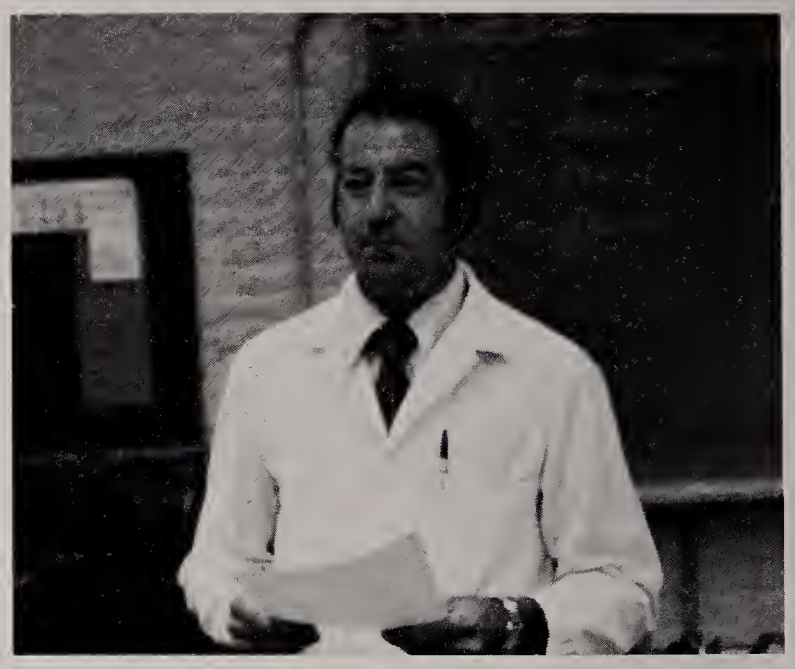

JAMES HUNT
Whatever you do, do well.

OCCUPATIONAL-ED.

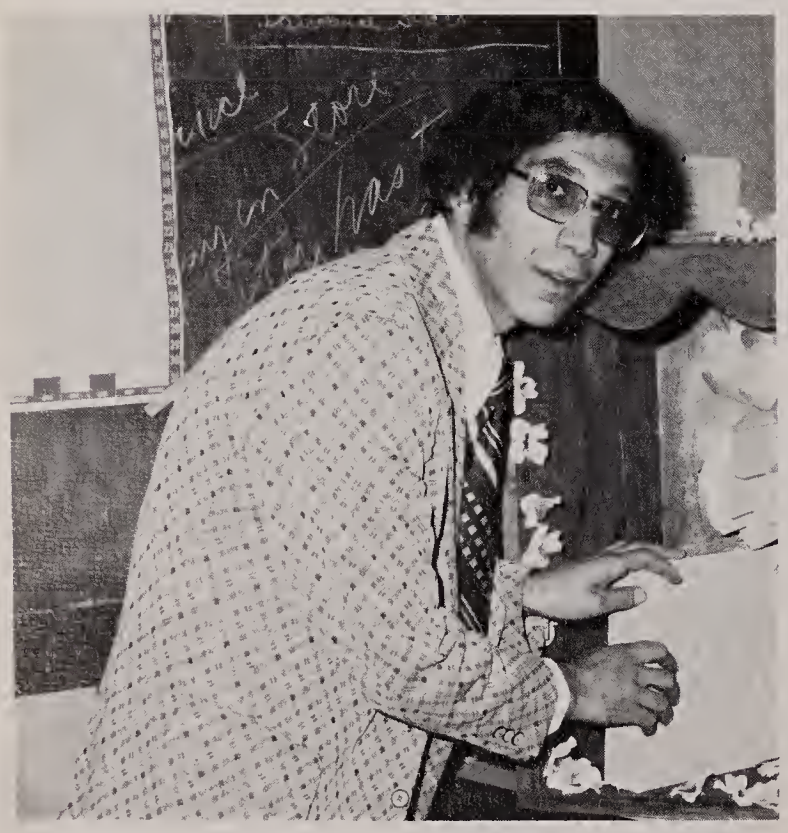

JAMES BAROOSHIAN
Howard needs more flavors.

JAMES LANNON
Good luck and best wishes in all future endeavors.

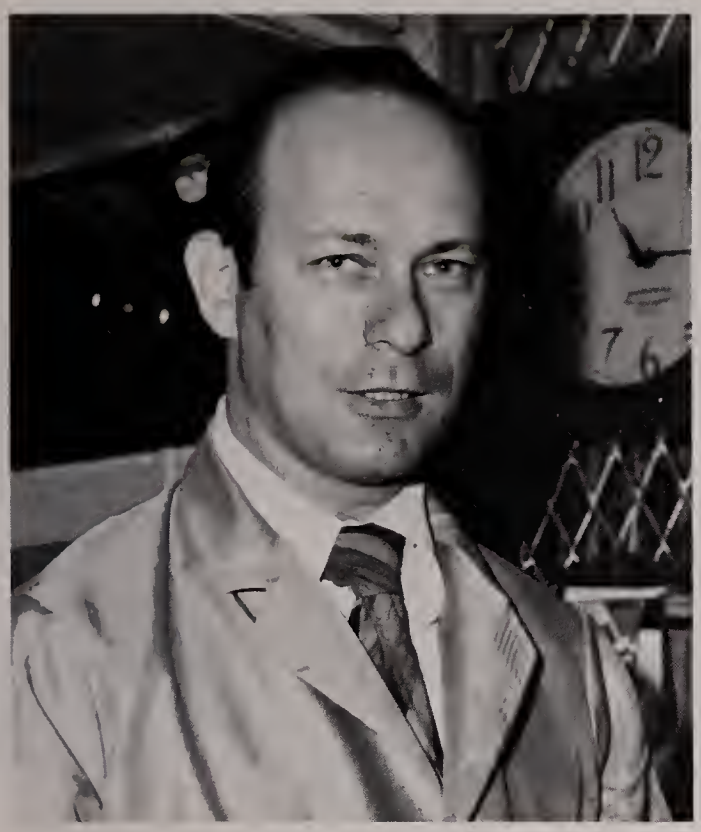

WILLIAM SCHAVRIEN
Grief can take care of itself,
but to get the full value of joy,
you must have someone to share
it with.

JOSEPH VAN BENTEN
You've got to start young if
you're going to stick it out.

PATRICK MANNING
Congratulations and good luck
to the Class of '77.

ELIZABETH MINASSIAN
A sound mind in a sound body
is a short but full description
of a happy state in this world.
-John Locke

WILLIAM LORD
If you are to be tuned in, keep
your mind tuned up.

KATHERINE B ERENSON
"May the roads rise with you and the wind be always at your back." With best wishes for the years ahead.

JOSEPH MORAN, Director

GUIDANCE

PHYLLIS HANSON

JAMES STAFFORD
"All that glitters is not gold."

IRVING SCHWARTZ
I hope that all the graduates will have happiness, health, peace, love, and success in their future.

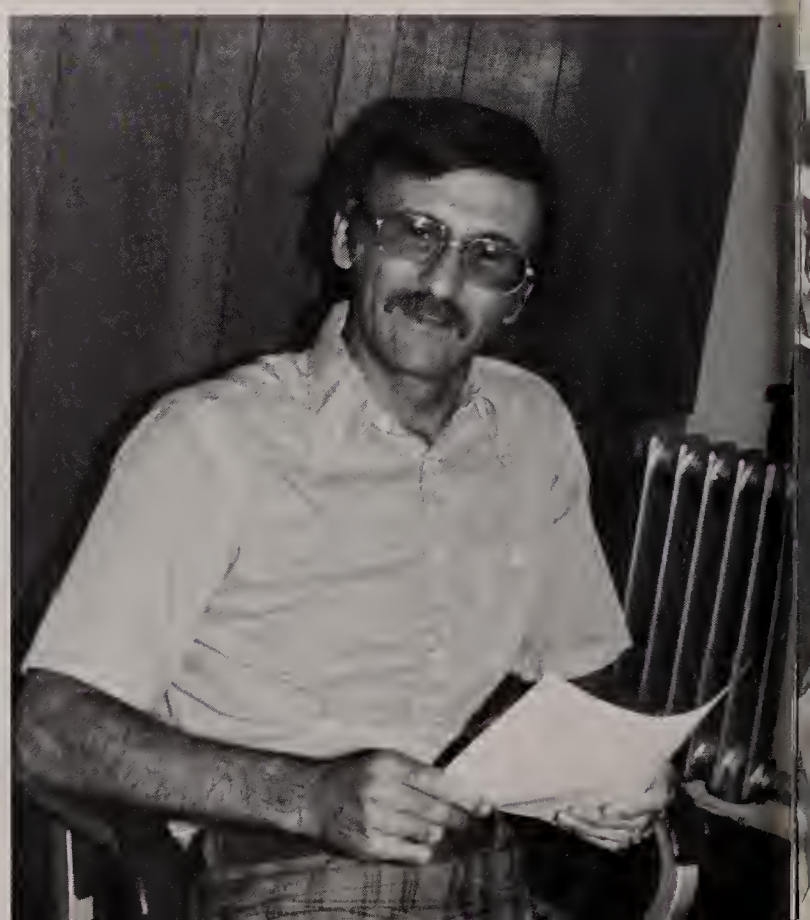

JOSEPH MAURO
Thank you for letting me be a part of your senior year--It was a pleasure.

MAX-ED

PETER STERITI
When people build something together and communicate with one another words and concepts give way to meaning--Good luck to the Senior class--May your good start help to make your lives meaningful.

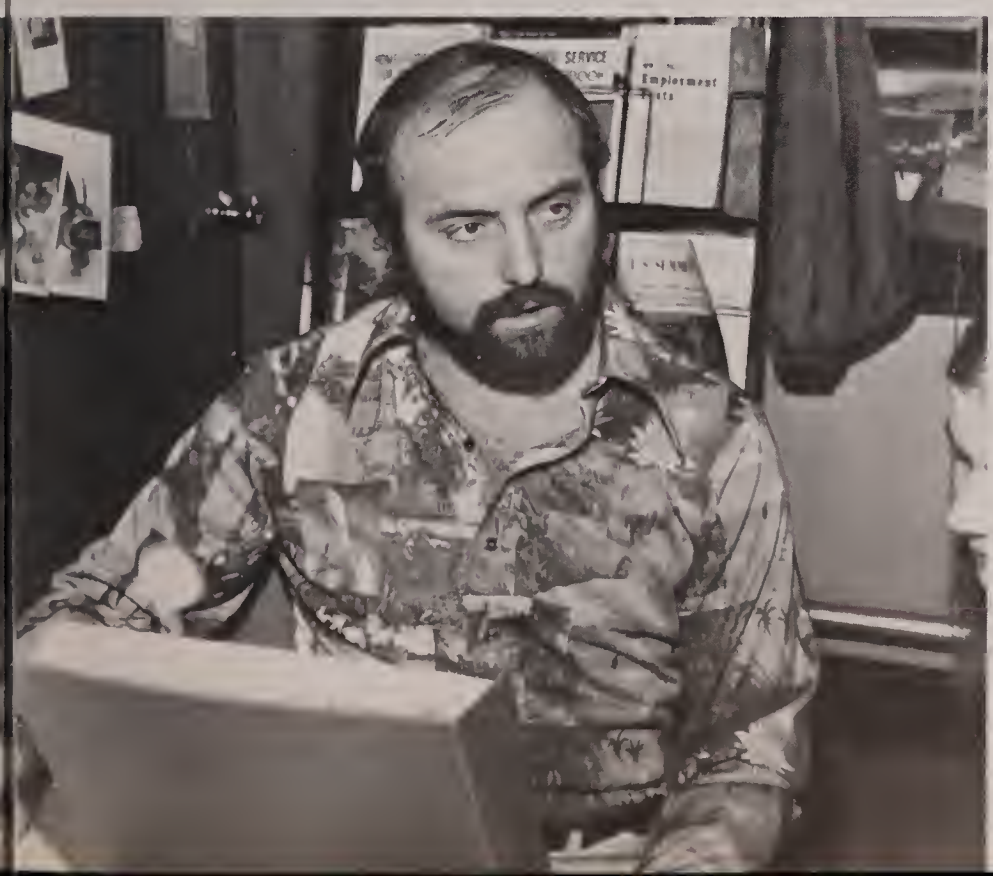

LEE CZAPLINSKI
Never forget your days at Chelsea High School . . .
For those of us who remain to teach and guide remember . . .

SPECIAL ED

FLORENCE SHUMAN

STEPHEN SLATER

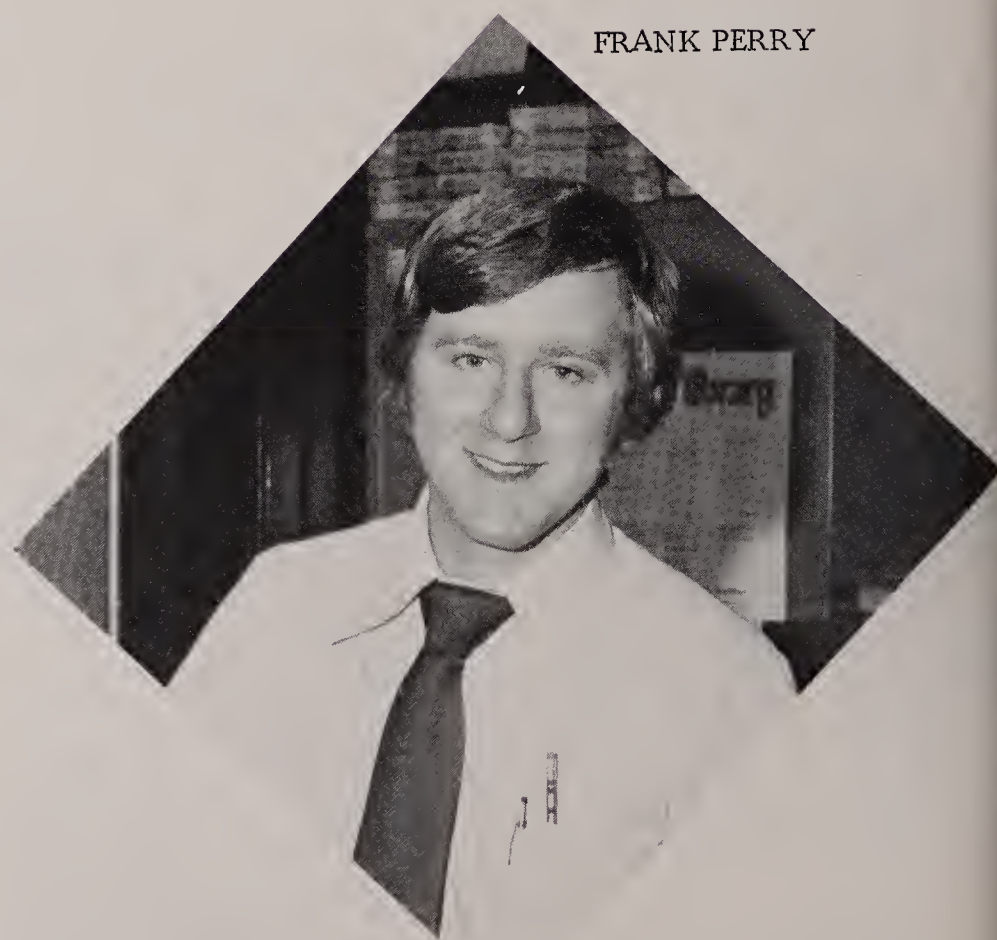

FRANK PERRY

KAREN MALIO

RICHARD CONVICER
Although sources of satisfaction are judged differently by different individuals, I believe it safe to say that the sources universal to all are those of brotherhood and sisterhood. Rarely does a person forget consideration by a fellow being. Not only is the burden of the recipient lightened by the kindness, but this act also helps to bring all of us a little closer together so that we can see that we are indeed a family of man.

JOHN MARSON

ELLEN SHAW
Buenas suerte!
Good luck!

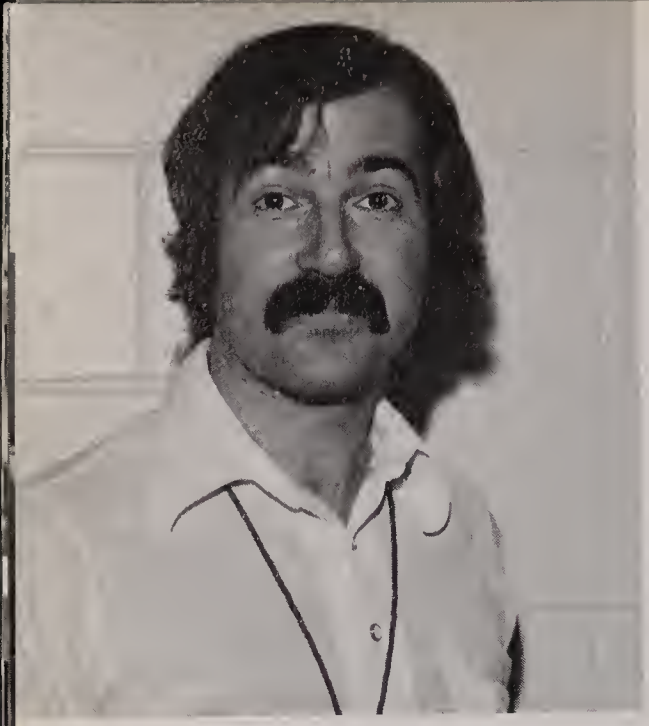

CONSTANCE PIKE

MICHEAL STEIN

SAUL NECKTEMS
Work hard in whatever field you endeavor and find time to take part in sports for a well rounded and happy life.

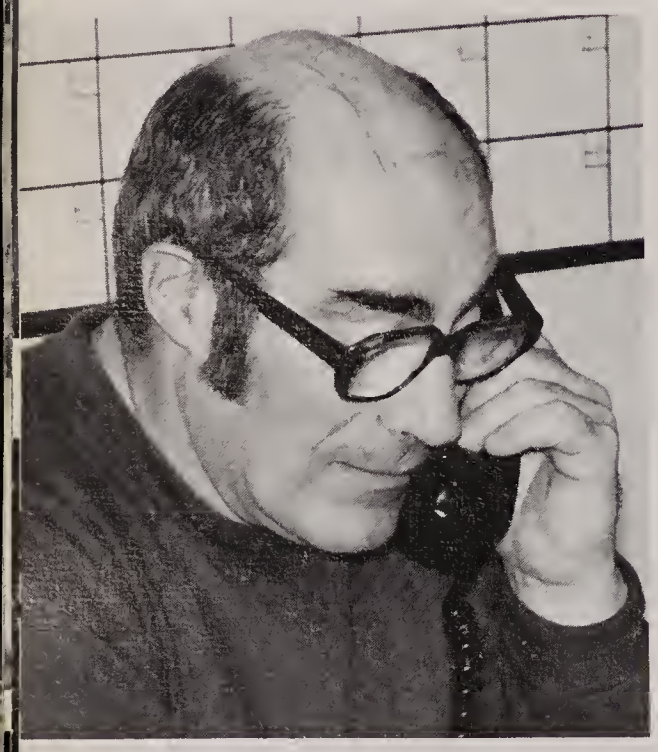

ABRAHAM GARNICK

LORI BRADLEY

BEVERLY CORWIN
The rainbow is more beautiful than the pot at the end of it, because the rainbow is now, and the pot never turns out to be quite what you expected it to be.

PHYSICAL-ED

JOSEPH KAGAN
Dear Seniors--Remember, you can lead a horse to water, but a pencil must be lead.

ART

LORRAINE RUBY

MUSIC

WALTER TEAL

BARBARA SMITH
I wish the Class of '77 Good Luck, Good Friendship, Good Life and Happiness Always! A very special good bye to my favorite graduate--bye, bye Regina!

HOME EC.

IRENE WELCH

MARY JO YURKO

SUBSTITUTES

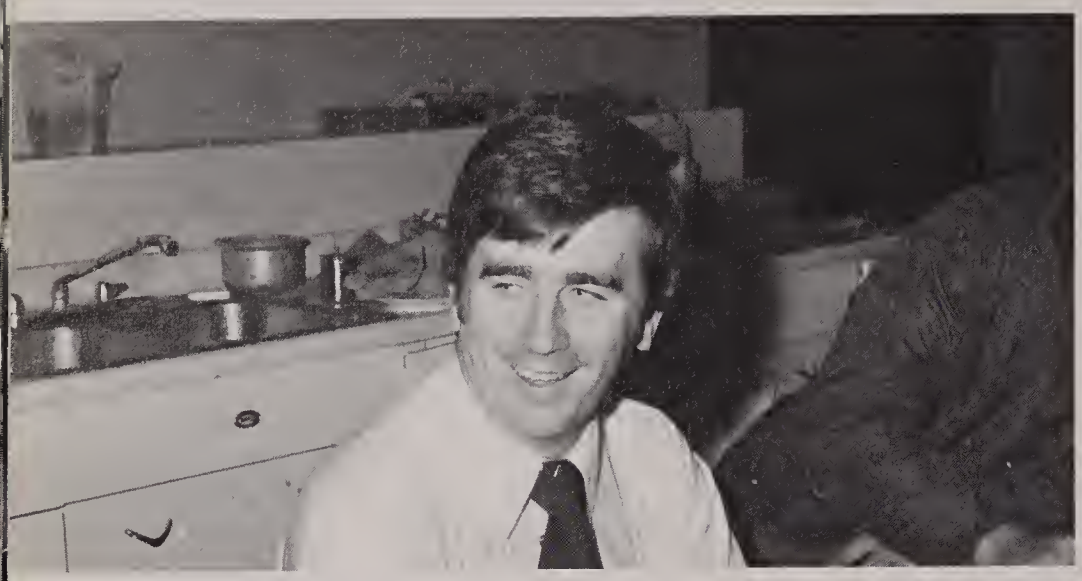

MICHAEL SULLIVAN
No one can give you better advice than yourself; use it wisely.

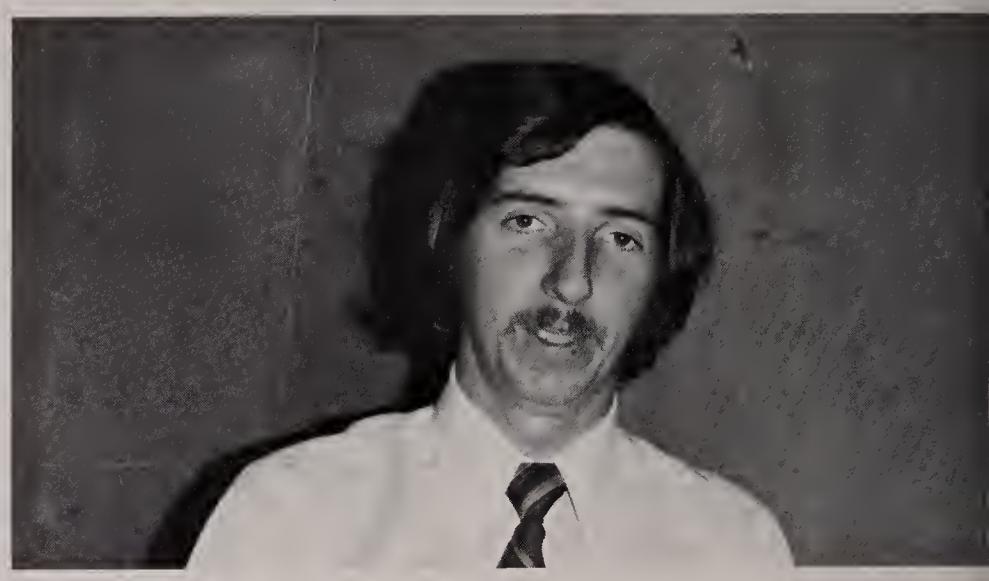

DANIEL ALLEN
Best wishes for a happy and prosperous future!

EDWARD CONNELLY
Always remember driving is a privilege, not a right. Good luck.

~NURSE

SONYA COLEMAN
My best wishes and good luck to all those of the Class of '77. My advice: learn a trade and move to Houston!

URSULA MAHONEY
It is always sad to say good-bye to each succeeding class. Everything is relative. As they grow older so do I.

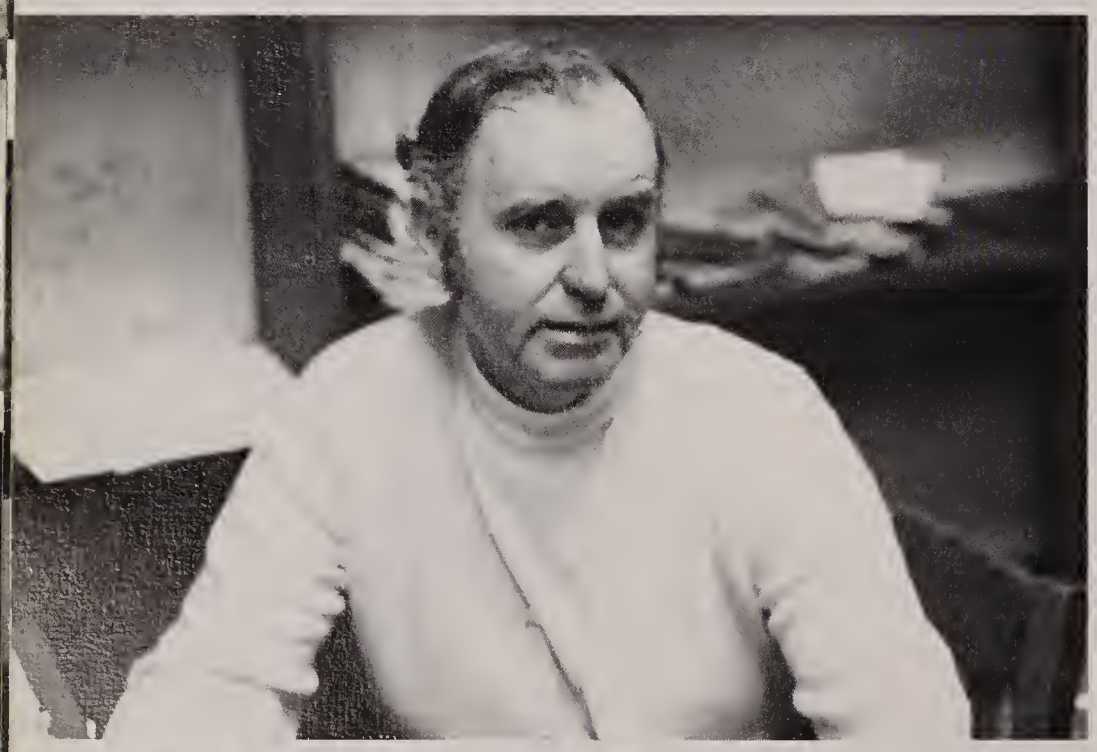

DRIVERS'-ED LIBRARIAN

Jean Arsenault
To the departing Seniors, "Good Luck"

Helen Evans
"Laugh and be merry, enjoy what you have."

CLERK-TYPISTS

GENEVIEVE PIONTEK

FRANCES DOLAN
"Wisdom is not an inheritance or a legacy."

CHRISTINE MASCHELLA
Best wishes and happiness in whatever endeavor you may choose.

MALE BEST LOOKING

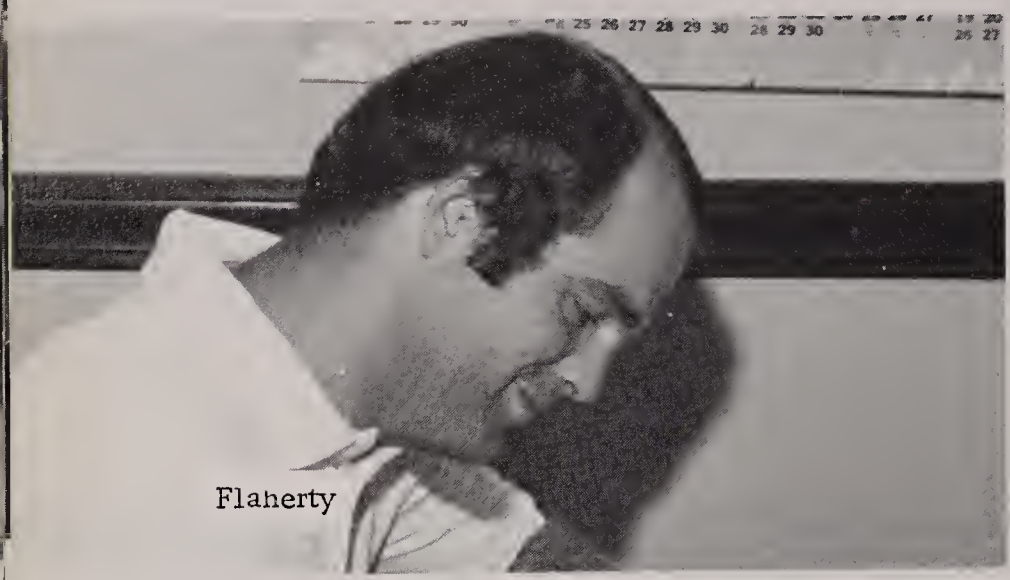
Flaherty

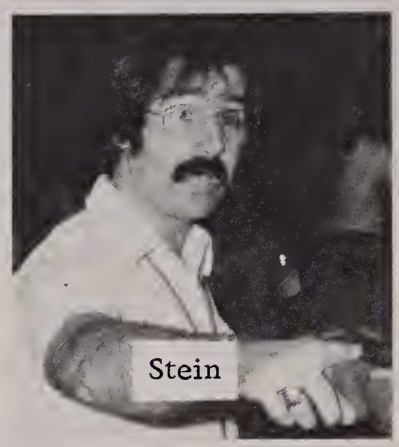
Stein

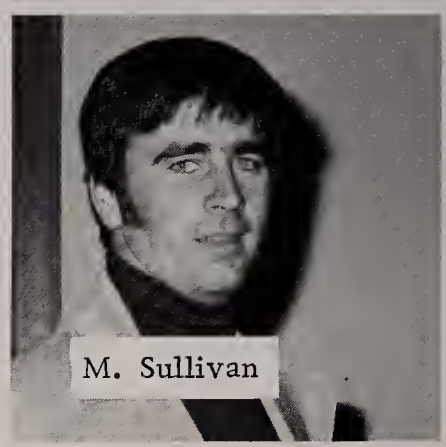
M. Sullivan

BEST DRESSED

S. Feinburg

Welch

MOST POPULAR

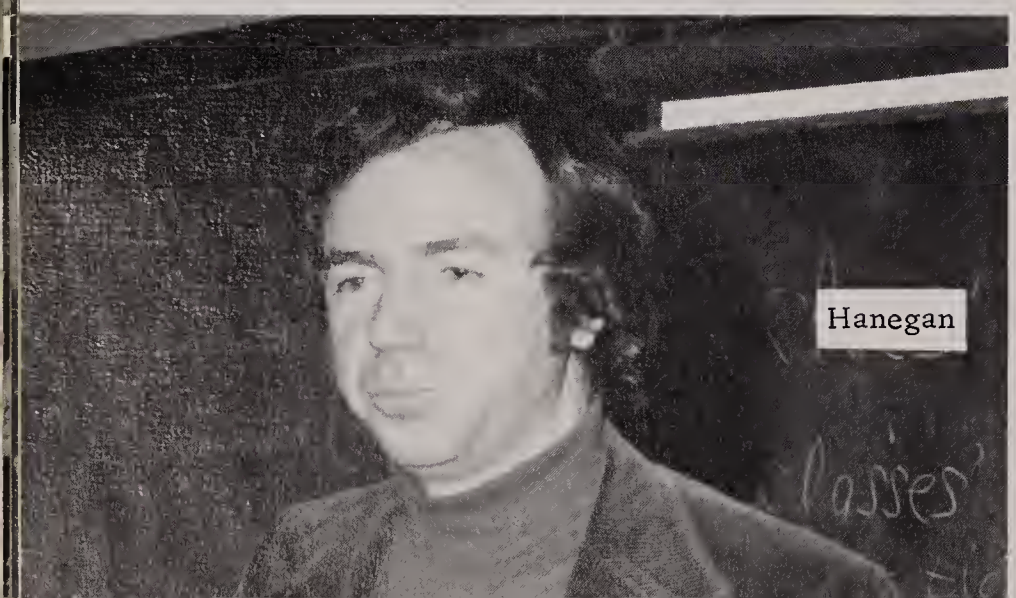
Hanegan

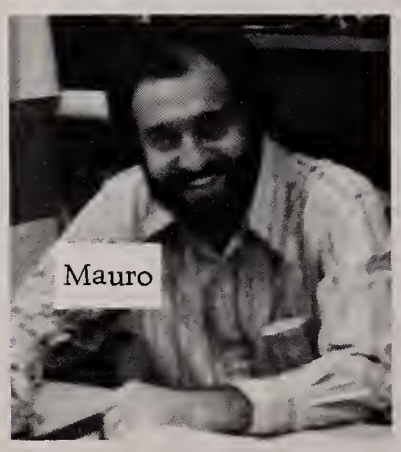
Mauro

Stawicki

FEMALE BEST LOOKING

Charos

Chiota

Factor

BEST-DRESSED

Smith

MOST POPULAR

Cantor

I. Welch

Belmonte

Sen

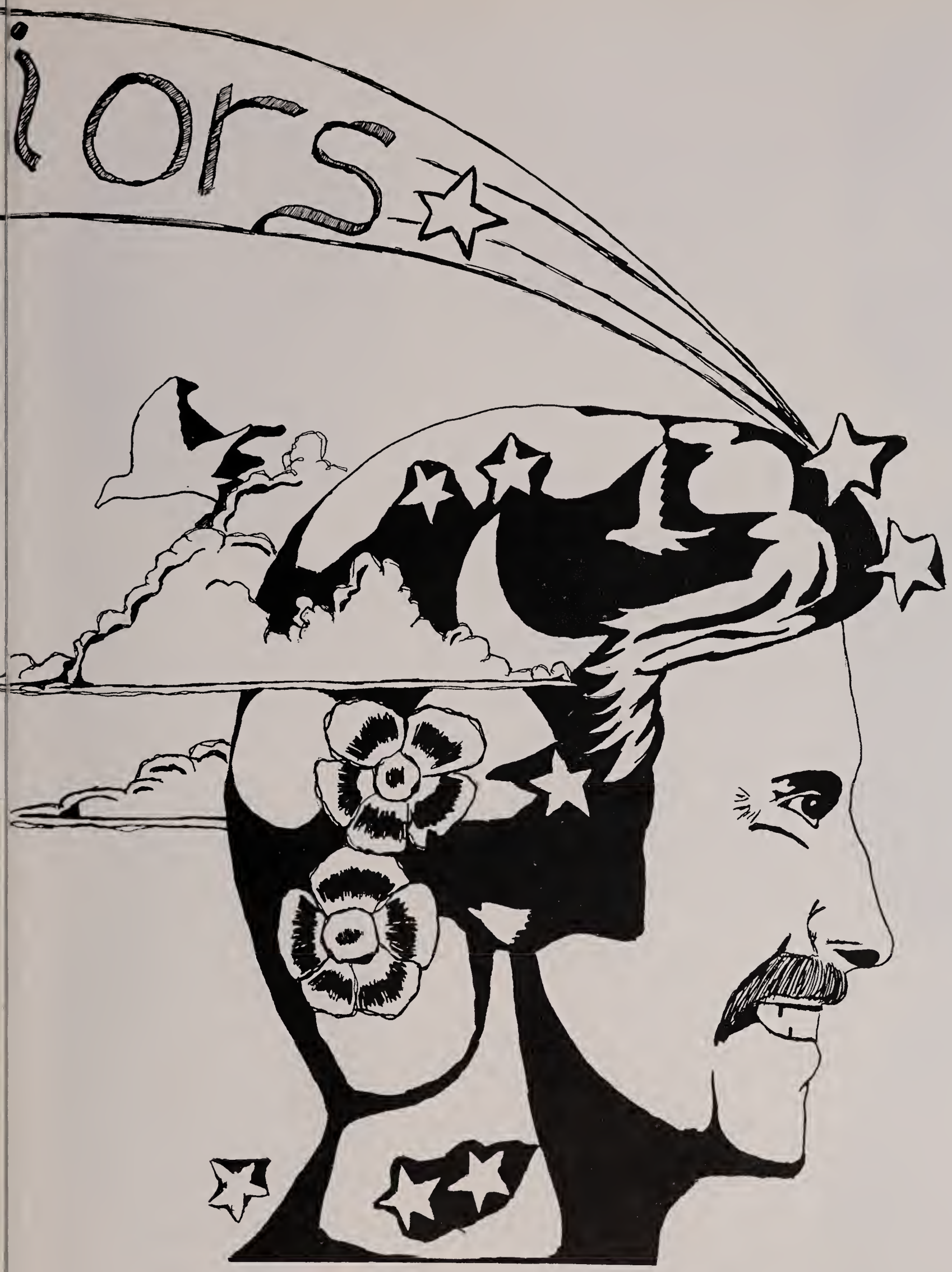

Brenda Caggiano

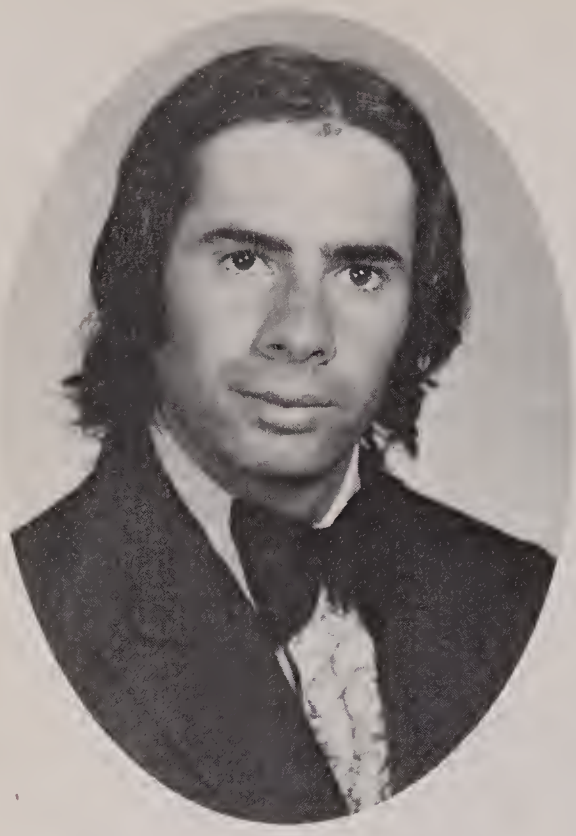

BERNARDO ALEJANDRO
73 Marlboro Street
ACTIVITIES--Hockey, weightlifting, listening to good music
I"LL ALWAYS REMEMBER--Last day of school and being out
I'LL TRY TO FORGET--The year the Red Sox lost to the Reds.
HAPPINESS IS--Having a million dollars

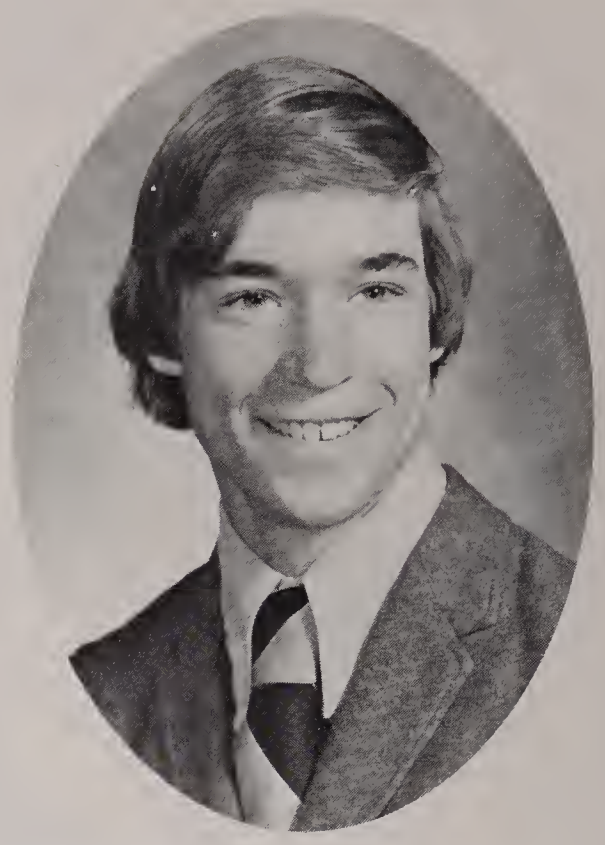

BRIAN ARCHDEACON
"Arch"
6 Lafayette Avenue
June 19, 1959
ACTIVITIES--
Baseball, football
I'LL ALWAYS REMEMBER--Junior year, taped ankles, canning for football camp, leaving class early
I'LL TRY TO FORGET--Sophomore Spanish, going from 1st to 3rd floor on crutches.
AMBITION--To make it really big, to get a B.A. from A.F.C.

JOAN MARIE ARNOLD
"Joannie"
59 Broadway
September 5, 1959
ACTIVITIES-- School skipping
I'LL ALWAYS REMEMBER--July 19th, '75, Aug. 16, 1976, my sister Debbie, the gang on Beacon Street, the Chelsea Yacht Club, partying with Karen, Corrine, Debbie, the score 34-12
I'LL TRY TO FORGET--Fights I had with Eddie, the day Danny left, bad report cards, depressing days
HAPPINESS IS--Concerts, having many friends, graduation from CHA, memories from the summer '75
AMBITION--To travel all over the world to be successful and independent, to have just enough money to be happy

ANNE ARROYO
"Mrs. Bee"
54 Congress Avenue
March 20, 1959
ACTIVITIES--Pep Squad, Spanish Club secretary, Sigma Chi Sorority co-secretary of the Newspaper Staff
I'LL ALWAYS REMEMBER--my bad marks during sophomore year
HAPPINESS IS--Having a good time with friends
AMBITION--To be successful some day

THOMAS BABSON
"Babson"
46 Heard Street
October 19, 1958
ACTIVITIES--Getting high
I'LL ALWAYS REMEMBER--the times in the basement floor basement
I'LL TRY TO FORGET-- All the name calling we did
AMBITION--Auto mechanic

JOANNE BAER
96 Maverick Street
August 16, 1959
I'LL ALWAYS REMEMBER--The good times in "76" The Elton John concerts, the Chicago concert, C. C.H.S., my senior year.
HAPPINESS IS--sleeping late, graduating from C.H.S., listening to E.J. records, sunny days, weekends.
AMBITION--To be successful in whatever I choose.

MICHELLE BELANGER
"Mitchel"
37 Normandy Road
February 1, 1959
ACTIVITIES--Co-captain Cheering Squad, National Honor Society, Business Aide
I'LL ALWAYS REMEMBER--CHS Cheering Squad, 2/19/76, The Pin, Bells, Donutland, Orange Peels, "Iggy"

CARMELA BARBARO
22 Harvard Street
October 17, 1958'
ACTIVITIES-- Soccer
I'LL ALWAYS REMEMBER--My first year at C.H.S.
I'LL TRY TO FORGET--going up and down the stairs in the school, homework.
HAPPINESS IS--The Bay City Rollers, weekends, being out of school
AMBITION--To go to work and to be successful.

DONNA M. BEARSE
19 Lynn Street
April 20, 1959
ACTIVITIES--Beacon Business Staff, Red Devil Press, Latin Club, Spanish Club
I'LL ALWAYS REMEMBER--Florida, McDonalds, Labor Day Weekend, biology labs summertime.
I'LL TRY TO FORGET--finals, S.A.T.'s, chemistry, Mr. Ross' English Class, oral talks, U.S. History notes
HAPPINESS IS--Paul C., Weekends, parties, friends, laughing
AMBITION--To be a nurse

JULIE A. BURNS
"Ju"
66 Hooper Street
May 1, 1958
ACTIVITIES--Business staff and Horticultural Club
I'LL ALWAYS REMEMBER--Florida, February 18, 1976, Room 620 and the summer in N.H.
I'LL TRY TO FORGET--Mr. Stawicki's ccch-aaah
HAPPINESS IS--Graduation
AMBITION--To do what I want to do when I want to do it

PAULA BETTER
91 Carroll Street
January 25, 1958
I'LL ALWAYS REMEMBER--CYO and Frank Davis, August 31, 1975; the kids from the school yard, "Pooh"the Proms and the Dances.
I'LL TRY TO FORGET--Greg and his camera, P.J.'s prom.
HAPPINESS IS--Billy, summer, "a plant for a nickel". Weekends, Dancing, A tan, nothing to do.
AMBITION--To be a Legal Secretary

LINDA BRIGHT
25 Franklin Ave.
September 16, 1959
I'LL ALWAYS REMEMBER--CYO, Frank Davis, "Sie Sebet", Algebra 2 6th period, Prom 75', Class of 77, July 29, Mr. Finneran.
I'LL TRY TO FORGET--Monday mornings.
HAPPINESS IS--Leo, Saturday nights, and food.
AMBITION--To become a Nurse and to be happy.

MAUREEN BURKE
"MOE"
12 Normandy Rd.
November 18, 1959
I'LL ALWAYS REMEMBER--The good times at CHS and all the kids I met.
I'LL TRY TO FORGET--The bad times at CHS, all the boring classes, too.
HAPPINESS IS--Leaving CHS, Friday, half days, holidays, Thanksgiving games.
AMBITION--Bookeeper or Legal Secretary.

BETSY BRAVERMAN
"BETS"
7 Nichols Street
December 23, 1959
ACTIVITIES--Manuel J. Weiner Bertha Sherr B.B.G., Spirit of 77, Beacon Staff.
I'LL ALWAYS REMEMBER--Krentz, "Class of 77", all the girls, R.P, Prom of 75, Mrs. B, 4-13-75.
AMBITION--To become a special education counselor, and to live a happy life.

KELLY BURKE
"SNORK"
10 Eldridge Pl.
April 5, 1959
ACTIVITIES--Partying.
I'LL ALWAYS REMEMBER--Those early morning and lunch time buzzes, Chuck and Susan and Mr. Locke.
AMBITION--To stay high, be well off and be happy.

BRENDA C. CAGGIANO
"Caggi"
143 Clark Avenue
April 19, 1959
ACTIVITIES--Latin Club, Beacon, Spanish Club, Newspaper, National Honor Society, and being loony
I'LL TRY TO FORGET--Getting my glasses knocked off in gym which temporarily left a 3" dent in my nose and tripping over invisible objects
AMBITION--To live life to its fullest and to learn how to stop tripping over invisible objects.

BARBARA A. CAHILL
"Barbie"
83 Spencer Avenue
October 9, 1958
ACTIVITIES--Receptionist in Main Office, Clubbing, Bowling, Tutoring in 12th Grade
HAPPINESS IS--Graduation, "Senior Prom," Danny M., and diamond, Lenny and Thersea.
AMBITION--To be a receptionist and to be a good wife and mother someday!

GREGG D. CAPLITZ
"bobo"
39 Orange Street
February 10, 1959
ACTIVITIES--Beacon photo and Layout staff, National Honor Society, Science Club, President, Clover-Lubbel A.Z.A., Math Club, Photo Club
I'LL ALWAYS REMEMBER--Irisk, Jumpin Joe's Earth Science Class, A.Z.A. meetings, Beacon 5th period, N.R., Senior elections, taking pictures, 76 Football, Ms. Cantor and CEEB.
I'LL TRY TO FORGET--Spanish 11, SAT'S and Achievements, homework on weekends, faculty candids, gymnastics.
HAPPINESS IS--Iris K. and long vacations

MARK D. CARVALHO
"Marco"
82 Blossom Street
December 22, 1958
ACTIVITIES--A member of V.I.C.A., raising birds
I'LL ALWAYS REMEMBER--Sam Brown and Mr. Montalbano
I'LL TRY TO FORGET--What Lawrence Bloom called me
HAPPINESS IS--Knowing that after I graduate a teacher can no longer tell me what to do
AMBITION--To own a company as a master electrician

PATRICIA CASSIDY
Pat
109 Library Street
September 4, 1956
I'LL ALWAYS REMEMBER--Karen, Janet, Bob
I'LL TRY TO FORGET--How the bad years are
HAPPINESS IS--Being with Bob, Halloween party and Thanksgiving
AMBITION--To be better, and alive

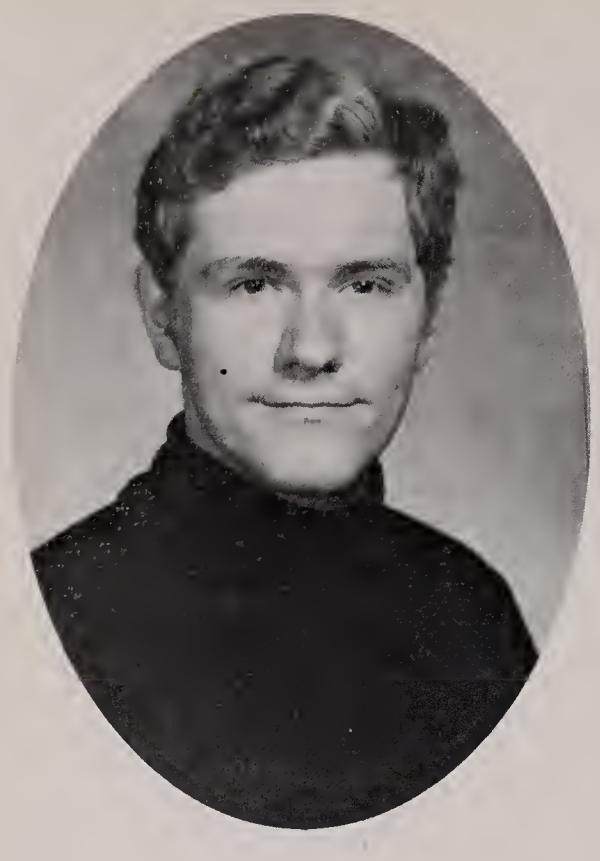

RONALD J. CASSIDY
"Casey"
June 16, 1955
ACTIVITIES--Reading, writing, bowling and shooting pool.
I'LL ALWAYS REMEMBER--Mr. Hannegan's homeroom, Mr. Manning's printing class, 9th and 10th grades, Mr. Shaverian's woodwork classes.
HAPPINESS IS--Not getting into trouble, being myself, remembering my friends at Chelsea High.
AMBITION--To be a carpenter

LEONA R. CASTLE
"Le"
25 Cary Avenue
November 28, 1959
ACTIVITIES--National Honor Society, Spanish Club, Spirit of "77" Girls Club (1976-1977, president)
I'LL ALWAYS REMEMBER--An old group of friends, the 3 musketeers, Susie's and my favorite phone caller--Pinkie, a certain "B".
I'LL TRY TO FORGET--8/4/75-2/14/76, Mr. Mr. Herlihy's phone calla, bad parties, English room 121, phony friends.
HAPPINESS IS--Being a beach bum, Freddie Lynn, partying, lollipops.
AMBITION--To learn all the answers before someone changes the questions again.

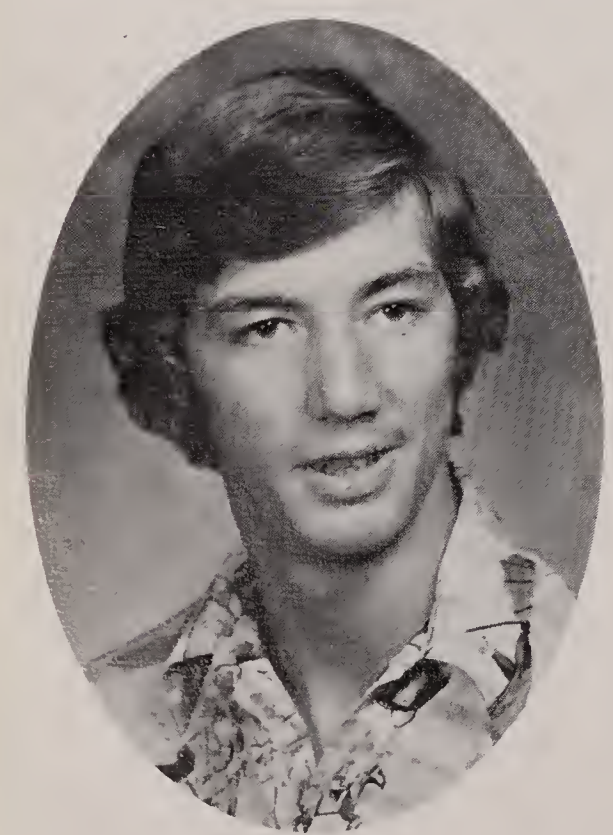

BRUCE CIARAMELLA
1 Webster Ct.
June 20, 1959
ACTIVITIES--Cross Country, U.T.A.
I'LL ALWAYS REMEMBER--The beer trucks, Spencer, parties up the home, The day we went to Winthrop when Al fell off the hill and hit me.
I'LL TRY TO FORGET--Mr. Renzi, Monday mornings, that I'm in a Junior Homeroom
HAPPINESS IS--Graduating with the Class of '77
AMBITION--Just to be what I want to be

VALERIE CASUCCI
"Bubbalouch"
606 Washington Avenue
March 23, 1959
ACTIVITIES--making friends.
I'LL ALWAYS REMEMBER--The rides to Rickport, Auntie Alwe, Mr. and Mrs. Tigger, Margie, long walks to the beach, Brian and Trisha, Karen.
AMBITION--To be a hairdresser and have a good life "outside of Mass."

JANE CAZMAY
"Janie" or "Caz"
7 Fitz Terrace
October 22, 1959
ACTIVITIES--Maz-Ed, National Honor Society, Sigmichi Sorority, pres.
I'LL ALWAYS REMEMBER--"The Fields", "The Library", friends and special people, summer nights, G.A.G.B., The Thanksgiving game.
AMBITION--To be an accountant.

CATHERINE CIOCCO
Cathy
8 Fitz Terrace
September 22, 1958
ACTIVITIES--Beacon typing staff, Sigma Chi Sorority
I'LL ALWAYS REMEMBER--Mr. Schavrien, Mrs. L. Quinn and Mr. Cassidy, Mother, Jugs, speed, legs
AMBITION--To marry Jimmy.

PAUL F. CRONIN
106 Sagamore Avenue
May 30, 1959
ACTIVITIES--National Honor Society, Outdoor Track, Beacon, Red Devil Press
I'LL ALWAYS REMEMBER--Labor day, the girl in 4-A, Florida, Miss Cantor's English, 76 Senior Prom, Dress up day
AMBITION--To work with computers

DONALD COMEAU
57 Burma Road
June 21, 1958
ACTIVITIES--Hockey
I'LL TRY TO FORGET--Mr. Ross' boring English class
HAPPINESS IS--A winning hockey season
AMBITION--To graduate and get a job.

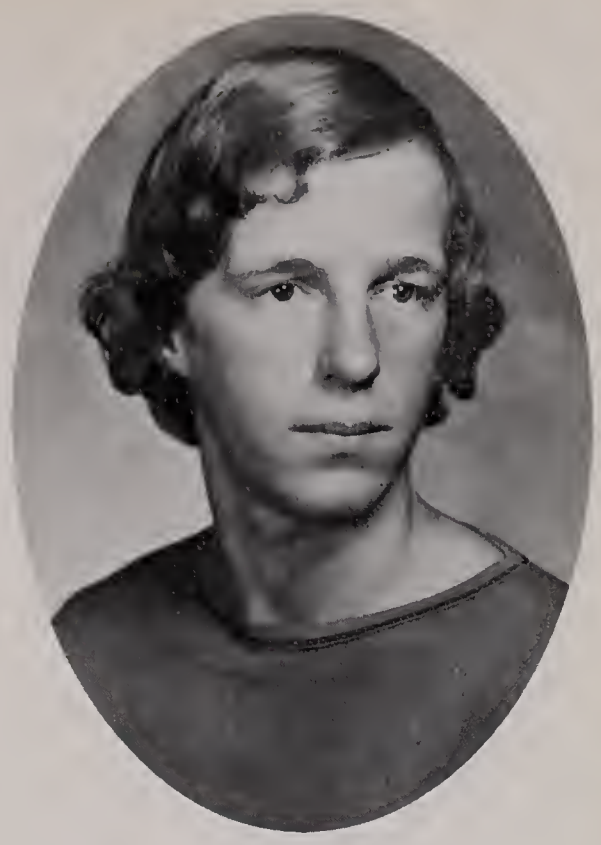

LINDA COSTA
39 Carroll Street
October 10, 1958
I'LL ALWAYS REMEMBER--Library 5th period, Mrs. Chiota class, camping 75, 76 R.I.
I'LL TRY TO FORGET--Mrm Stawicki's math class 9th & 10th grade
AMBITION--to be successful

KEVIN MICHAEL CROWLEY
"Crow"
76 Willow Street
October 23, 1958
ACTIVITIES--Northeast Afternoon Sheet Metal Shop
I'LL ALWAYS REMEMBER--My Freshman year and Post 109
I'LL TRY TO FORGET--The long day in school
HAPPINESS IS--Going down the post after school
AMBITION--To become a Firefighter

DARLENE ANN DE ANGELIS
"Dar"
322 Washington Avenue N
November 22, 1959
ACTIVITIES--Vice-President of Freshman Class, President of Pep Squad, Meta Chi Sorority, Curriculum Committee, Sigma Chi Sorority, Ballot Commissioner
I'LL ALWAYS REMEMBER--Jay, M.D., J.Z., D.D., The good times down the library M.N., J.D., Mousy, Jugs, Speed, Mother, Legs, Mr. Connolly, the good times at CHS, Buzzing, Jean, Robin, H.B.'s, Ball Sockets, Fotff, Weazer, Cindy, Motor Mouth
I'LL TRY TO FORGET--S.R.A.H.'s, the A.H.'s Sal Mineo Fish, "Summer of 76"
HAPPINESS IS--Doing what you want to do, When you want to do it, Saying good-bye and having the other person understand why
AMBITION--To live a long and happy life

VALERIE DIGIROLAMO
Val
149 Bloomingdale Street
November 26, 1959
ACTIVITIES--Newspaper Club, Italian Club, Literary Magazine
I'LL ALWAYS REMEMBER--My friends, good times, "weak knees" "Hello, Wally!", you're on the wrong side, D.W., Summer driving
I'LL TRY TO FORGET--SAT's, Monday mornings, senior year sixth period.
HAPPINESS IS--A snowball fight first period a good friend, a quick joke and a warm smile
AMBITION--To make the world a better place and always spread sunshine

CHRIS DENTE
122 Bellingham Street
October 18, 1959
ACTIVITIES--Basketball
I'LL TRY TO FORGET--R. Sullivan 6th period, Baggable Sources, the "Blousa"
HAPPINESS IS--Long weekends, vacations, and good rankouts.

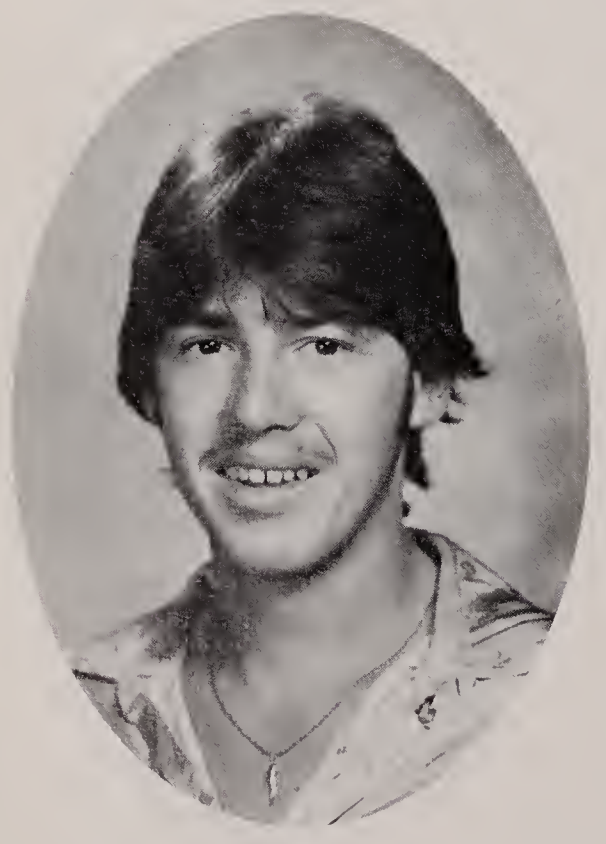

ROGER DI GAETANO
"Bad Roger"
93 Bellingham Street
July 6, 1957
I'LL ALWAYS REMEMBER--Zacks, Pool Room, the donuts, basement, CHS, Home Room, The mad parties, P.P.P.P., The scrounge committee, Giving and Getting the Boot.
I'LL TRY TO FORGET--Detention
HAPPINESS IS--a good week end, Getting Buzzed out with all the donuts, Girls
AMBITION--To be successful and rich, To do what I want to do and when I want to do it

MARIA MILAGROS DIAZ
"Puchi"
5 Marlbore Street
May 9, 1959
ACTIVITIES--Sigmi Chi Sorority Co-Treasurer, Beacon Staff, Spanish Club Vice-President, Pep Squad Vice-President, Advisory Committee 77, National Honor Society
HAPPINESS IS--Bobby Breau.
AMBITION--To be happy! Always.

ADELE DISALVO
"Bula"
164 Spencer Ave.
May 1, 1959
ACTIVITIES--keeping banker's hours
I'LL ALWAYS REMEMBER--the "N" shooters, Mr. Stawicki, Laurel & Hardy, August 20, 1975, "Tea for Two: and crunch donuts, the Grant, Aimee, puckin drainpipe, "Death in a Malibu"
AMBITION--To be a model or a teacher. To be happy and live day by day, not to live in the past or the future

MICHELLE L. DOUCETTE
115 Washington Ave.
August 20, 1959
ACTIVITIES--FAIR SHARE, partying
I'LL ALWAYS REMEMBER--Miss Cantor, Mr. Locke, lunch time
I'LL TRY TO FORGET--boring studies, history class, detention
AMBITION--to "Live", have a good life, and be happy in doing whatever I am.

THOMAS F. DISTASIO
62 Madison Ave.
April 22, 1959

JIM DOHERTY
47 Grove St.
August 4, 1959
ACTIVITIES--sports
I'LL ALWAYS REMEMBER--the good times up Chelsea High
I'LL TRY TO FORGET--school lunches
HAPPINESS IS--getting out
AMBITION--to open my own printing shop

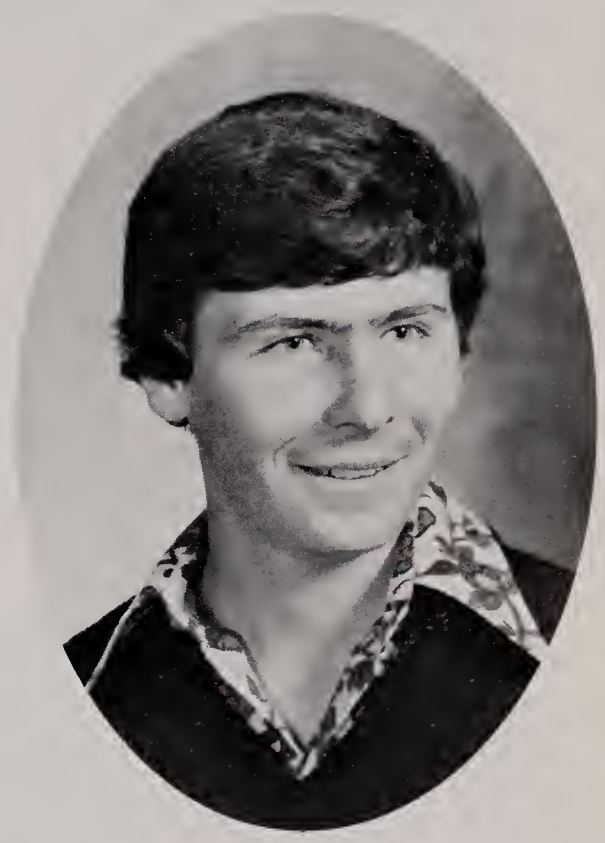

DEBRA DOWLING
Debbie
70 Grove Street
April 24, 1959
ACTIVITIES--Member of the I.H.W. Club
I'LL ALWAYS REMEMBER--Mrs. Quinn's red pen, lunch with Judy & Debbie, senior dress-up day and all the good times at C.H.S.
I'LL TRY TO FORGET--rainy vacations, staying after, flunking tests, and all the bad times left behind
HAPPINESS IS--passing tests, not reading in class, and having real true friends.
AMBITION--to pass all tests given in one day!

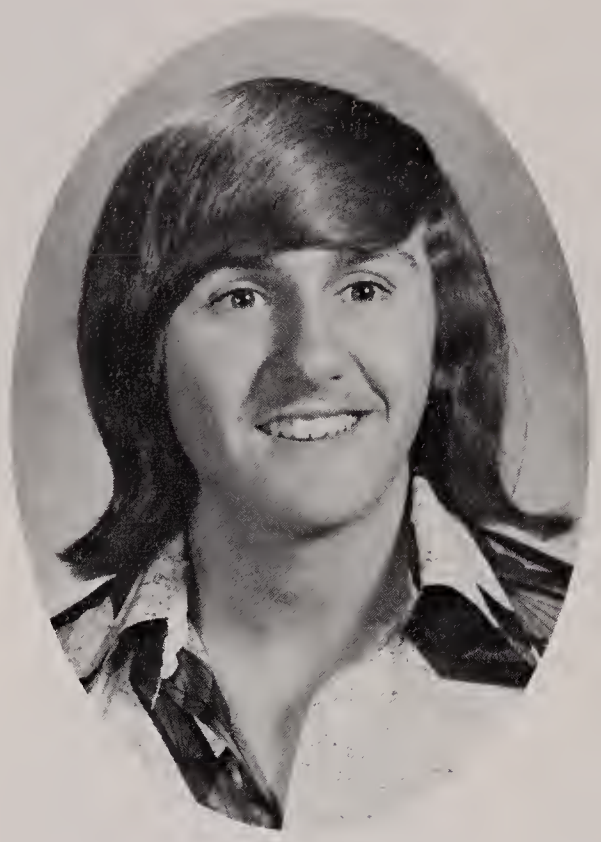

LINDA DUNN
59 Garland Street
January 22, 1960
ACTIVITIES--Homeroom Rep., Student Advisory Council--delegate, Typing Staff, Office Aide, Cheering Squad 74-76,
I'LL ALWAYS REMEMBER--"New year's Eve of 74," Donutland, Florida, Cheering, 2/13/76, SAE and the original seven, D.V., "The Goof," Betty's house, The Faculty, and all my years at C.H.S.,
I'LL TRY TO FORGET--"The Summer of 75," THE SCARE! and all those lonely, depressed feelings
HAPPINESS IS--Being with Dave, my friends, weekends, graduating, and knowing that someone will be there
AMBITION--To travel, be happy, and to take life as it comes.

JAMES A. DUDLEY
945 Broadway
March 12, 1959

FRANCIS J. EWING, JR.
"Frank"
234 Central Avenue
August 8, 1958
ACTIVITIES--Max Ed, Cafeteria work,
I'LL ALWAYS REMEMBER--The good times
I'LL TRY TO FORGET--The bad times
HAPPINESS IS--To become a successful Electrician
AMBITION--To become an Electrician,

SUSAN FAWCETT
"Sue"
3 Saipan Road
February 13, 1959
I'LL ALWAYS REMEMBER--Mrs. Quinn and her red pen,
HAPPINESS IS--Passing final exams
AMBITION--My ambition is to succeed in life.

AIMEE JO FALLSTICH
"Turt"
64 Eleanor Street
April 25, 1959
ACTIVITIES--Picking on Pechner
I'LL ALWAYS REMEMBER--Lucy & the Caravan, the "Limo," my N-shooting days, an official moon, the mini-mafia, the unmistakable "Dart" Breakfast at Grandma's, the canteen,
I'LL TRY TO FORGET--"Mario' Buffalo Bob and Domestics, C.H.S., fix-ups
HAPPINESS IS--good friends, Christmas bonuses,
AMBITION--To be staisfied in whatever I decide to do.

JOAN FINERAN
122 Garfield Avenue
September 23, 1959
ACTIVITIES--Business Staff Co-editor
I'LL ALWAYS REMEMBER--March 31, John, good times good friends, football games
I'LL TRY TO FORGET--Mr. Ross' English class, homework
HAPPINESS IS--John, weekends, no homework
AMBITION--To succeed in everything I do

ELLEN D. FINKLESTEIN
"L"
219 Webster Avenue
July 12, 1959
ACTIVITIES--Pres. MJW/BS B.B.G, V.P. 12th Grade Girls' Club, Co-editor Business Staff, Newspaper, Spanish Math, Glee Club, HmRm Rep. 1975
I'LL ALWAYS REMEMBER--The gang at the "Y", Jay, Spring Conventions, N.H. 75 with the lunatic, Mrs. B., MJW/BS meetings and discussions. All my friends at CHS, Punks' corner
I'LL TRY TO FORGET--Unhappy times, Friends that really weren't, Ross' English class, badluck
HAPPINESS IS--Summertime, Vacations, all my friends, cherry cheesecake, J.K., helping others
AMBITION--To enjoy life and be happy

DEBRA ANN FORMAN
Debbie
83 Cottage Street
July 12, 1959
ACTIVITIES--Sec. 12 Grade Girls' Club, B.B.G. Y.M.H.A.
I'LL ALWAYS REMEMBER--The good times up CHS, my true friends, the Junior Prom, tie day, Paul, good times
I'LL TRY TO FORGET--All the bad times, Summer of "72" Someone marvey and 10th grade homeroom, Mr. Renzi
HAPPINESS IS--No school days, sleeping late, listening to no one, having friends, finding the stairway to heaven
AMBITION--To enter a career in Cosmetology

KAREN GALLANT
21 Eden Street
May 27, 1959
ACTIVITIES--Majoretts, Beacon Business Staff
I'LL ALWAYS REMEMBER--Ms. Factor, the cat, the red pen, Mr. Weinstein, good times with my friends Maria
I'LL TRY TO FORGET--Mondays, 7a.m. practices, all my homework
HAPPINESS IS--Long weekend, true friends, Billy, Being with someone you love
AMBITION--To live my life happy

RICHARD GALLANT
"Ricky"
28 Carroll Street
May 8, 1959
ACTIVITIES--Baseball, Hockey Football
I'LL ALWAYS REMEMBER--Spencer Avenue, Janet
AMBITION--To become a Phys. Ed. Teacher

WILLIAM T. GIANCOLA
Billy
395 Crescent Avenue
August 1, 1959
ACTIVITIES--Football, Baseball, Hockey (Capt.)
I'LL ALWAYS REMEMBER--Going to the state tournament in Baseball
I'LL TRY TO FORGET--Morning practices
HAPPINESS IS--Scoping down the beach, scooping what you scope and getting what you hope
AMBITION--Graduate from College

SUSAN GLADYSZAK
"Suebee"
21 Beacon Place
August 24, 1959
ACTIVITIES--Getting high, boyfriends, eating and sleeping
I'LL ALWAYS REMEMBER--Good times with Stanley, Driver's education and getting stoned.
I'LL TRY TO FORGET--My bad points, cigaretts, old boyfriends, bad nights and being depressed
HAPPINESS IS--My friends, companionship partying all night, having lots of money without working
AMBITION--Always get high, get a good job or good husband (which ever comes first) Have a successful marriage. Live a good life and always be happy

JILL GOODMAN
Jilly
43 Warren Avenue
October 15, 1959
ACTIVITIES--Bnai Secretary, Brith Girls, Girls' Club Spanish Club
I'LL ALWAYS REMEMBER--The good times and the kids I know and liked.
I'LL TRY TO FORGET--The bad times
HAPPINESS IS--Having a cake and eating it too. Knowing all of my friends
AMBITION--To be able to help others

DEBORAH ANN GOZDON
Debbie
216 Central Avenue
September 13, 1959
I'LL ALWAYS REMEMBER--Please come to Boston, 8/20/76, Friday nights with Joan, Karen, and Corrinne, Beating Everett and the good times
I'LL TRY TO FORGET--As little as I can
HAPPINESS IS--Being with Bobby, True friends, and the Beach Boys
AMBITION--To be a secretary, live in Florida and travel all over the world

WALTER GROVER
Wally
54 Lash Street
May 21, 1958
I'LL ALWAYS REMEMBER--Miss Factor, 3 period class in Tenth grade
I'LL TRY TO FORGET--Mrs. Boveri telling me I flunked her class
HAPPINESS IS--Rose, 2:10 on a Friday
AMBITION--To live a happy life

DEBRA ANNE HAGEMEISTER
Debbie
38 County Road
August 10, 1959
ACTIVITIES--Junior and Senior Home room rep. Pep club, Ballot Commissioner
I'LL ALWAYS REMEMBER--July 13, 1976, Derba, Joey, Soo-san, Frank Davis, the swings, the 12th of never, Sil, Jes, mooey-mooey, Mr. Finer-an, 6 th period Algebra you're on the wrong side
I'LL TRY TO FORGET--Chemistry, Angelos and cold pizza, Mondays, college boards, 24 min. lunches, term papers
HAPPINESS IS--Friday nights.
AMBITION--To be happy, forever

JUDITH GULIZIA
"Gizzy"
108 Sagamore Avenue
September 16, 1958
ACTIVITIES--Sophomore HR Representative Beacon Business Staff
I'LL ALWAYS REMEMBER--Mrs. Quinn's and Mr. Stawicki's classes, 1st period. Jr. year, 2nd lunch Senior year
I'LL TRY TO FORGET--enemies, Mrs. Quinn's red pen
HAPPINESS IS--Friends, weekends, parties, scoop, no homework
AMBITION--To be happy what ever I do

ELIZABETH HALAS
Betty
71 Sagamore Avenue
June 10, 1959
ACTIVITIES--Capt. Cheering Squad, Sec. National Honor Society, Business Aide, Beacon Typing Staff
I'LL ALWAYS REMEMBER--Anthony, The school donuts 10/2/74 10/30/76 Trust? Hi Everybody Dont worry about a thing come on down, fooled by the driver, the depression What am I gonna do?
HAPPINESS IS--Being with Anthony, Cheering, hockey bus. not fighting true friends, being cared for
AMBITION--To know what's going on

NANCY HAMILTON
Nancy
56 Webster Avenue
March 14, 1959
ACTIVITIES--Pep Club, & D.E. C.A.
I'LL ALWAYS REMEMBER--Rose Lambright, and Kathy Iantosca in filen's basement
I'LL TRY TO FORGET--I.H.W.C.
HAPPINESS IS--Having John Gailius on my side
AMBITION--Bookkeeper and to be happy with J.G.

MICHAEL HANLON
Mike
202 Washington Avenue
November 18, 1959
I'LL ALWAYS REMEMBER--The nice chicks walking around the school, Friday night parties, Mr. Weinstien's fan club
HAPPINESS IS--Going camping, the weekends a six pack of michelob, summer meeting, nice chicks listening to good music

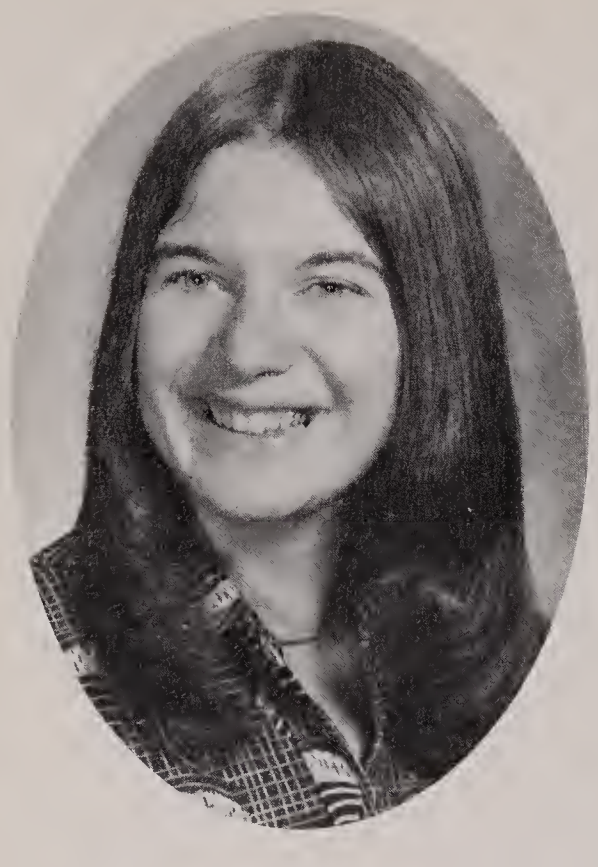

CORINNE HANSBURY
72 Murray Street
October 21, 1959
ACTIVITIES--Majorettes--Captain, Beacon Co-editor, National Honor Society--President, Spanish Club, Science Club, Office Aide, Senior Ballot Commissioner Max-Ed
I'LL ALWAYS REMEMBER--Labor Day Weekend '76, Football games, Ms. Cantor's puns, The 20 mile walk-a-thon, Cuales la fecha? Friday nights with the girls, CHS, and especially Ms. Factor
I'LL TRY TO FORGET--7 a.m. practices, Musical Cheer, the competition that was cancelled
HAPPINESS IS--True friends, good times, vacations
AMBITION--To Travel All Over The World. And to get somewhere on time.

RICHARD JOHN HATFIELD
"Richie"
1 Webster Court
December 25, 1957
ACTIVITIES--Beacon Business Staff
I'LL ALWAYS REMEMBER--Mr. Stawicki' Classes, Mr. Locke's Class, Mrs. Block's Dictation, and Senior Dress up Day
I'LL TRY TO FORGET--My first "C" in accounting, School lunches, Senior Homeroom (105)
HAPPINESS IS--Long Holidays, No Tests and Graduation
AMBITION--To live a long and happy life

SUSAN HEINIS
Susie
251 Spruce Street
April 24, 1959
I'LL ALWAYS REMEMBER--Mr. Gootkin, and all the good times I had with my friends; The trouble we caused Mr. Stawicki during lunch.
I'LL TRY TO FORGET--School lunches, homework, The hassels I caused Mr. Herlihy.
HAPPINESS IS--Graduating
AMBITION--Secretary

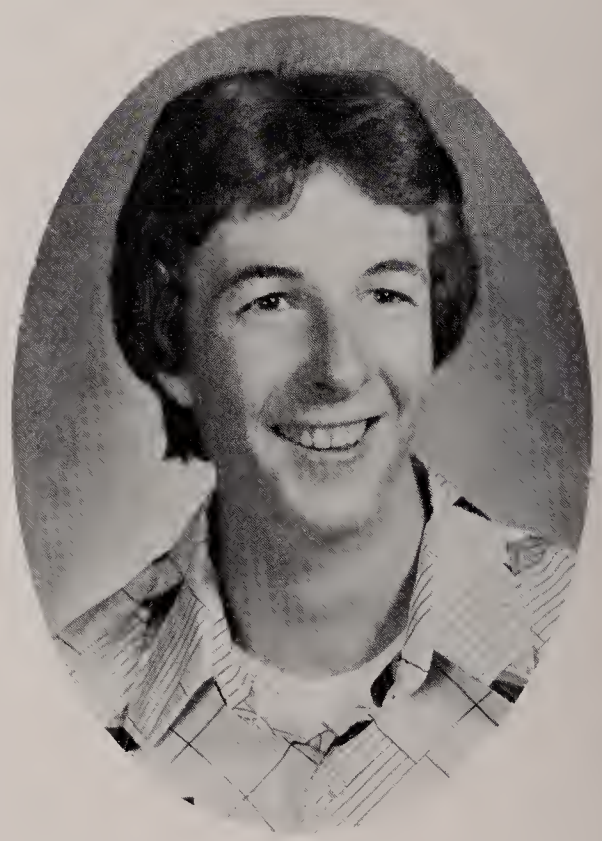

GEORGE HURST
"Dead eye"
66 Addison Street
April 27, 1959
ACTIVITIES--Basketball
I'LL ALWAYS REMEMBER--6th Period Study, Soph. Year
I'LL TRY TO FORGET--Double Sessions in B-Ball
HAPPINESS IS--Getting through basketball season without breaking an ankel
AMBITION--Gym teacher

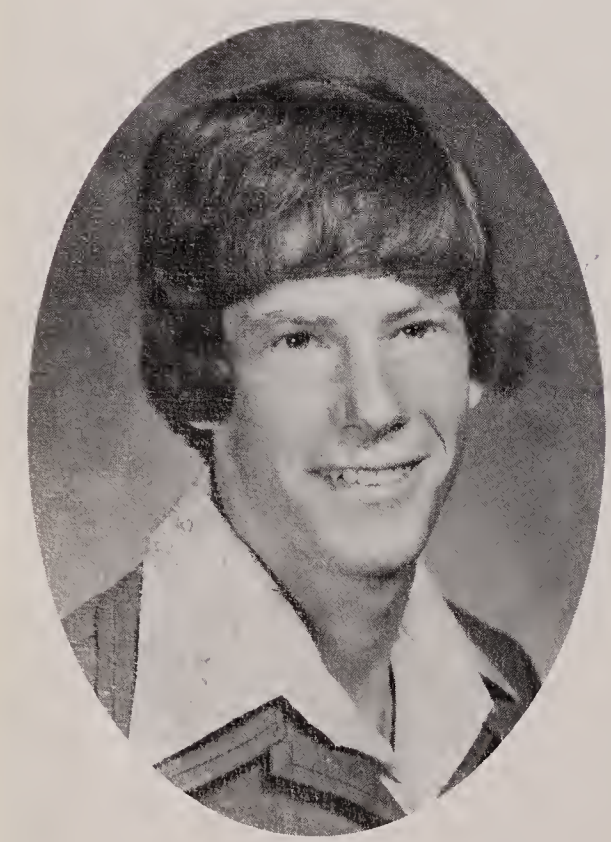

PAUL HURTON
"Red"
50 Eleanor Street
December 14, 1958
ACTIVITIES--Track, Football
I'LL ALWAYS REMEMBER--6th Period Study, Soph. Year
I'LL TRY TO FORGET--Homeroom 205 and the cafeteria lunches.
HAPPINESS IS--Beating Everett
AMBITION--Go to college and become a dentist.

KATHLEEN M. IANTOSCA
"Kathy"
65 Spencer Avenue
January 5, 1960
ACTIVITIES--Senior Class Secretary, Junior Class Secretary, Business Dept. aid, Freshman HR. Rep., Pep club, C.Y.O.,
I'LL ALWAYS REMEMBER--Wayne, the junior Prom, Nancy H. & Rose L. in Filene's basement, Judy S., Spencer, All the good times at C.H.S.,
I'LL TRY TO FORGET--Gym days, boring studies, Monday mornings, and homeroom 105 and Mr. Stawick's Polish Proverbs,
HAPPINESS IS--Half days, long vacations, sleeping late, Nancy's chocolate chip cookies, and I.H.O.P. with Mr. C. and company
AMBITION--To become an executive secretary, and live a long good life.

ALBERT JAYNES
"Big Al, Vegas"
125 Central Avenue
March 7, 1959
ACTIVITIES--Football, Hockey, Shooting pool, Playing cards,
I'LL ALWAYS REMEMBER--Locker-room, pool room, Beating Everett, Keyno, cardtricks, up the home, concerts, Breakheart, listening to tapes in my cellar
I'LL TRY TO FORGET--Molloy's bad passing tricks that don't work
HAPPINESS IS--playing cards, winning, and some M.P.
AMBITION--To live fast, die young, and leave a good looking corpse.

JOHN KENNEDY
163 Bloomingdale Street
March 14, 1959

CORINNE A. KING
"Cori"
1 Mill Court
September 10, 1958
ACTIVITIES--Pep Club, Color Guards, Spirit of '77,
I'LL ALWAYS REMEMBER--My junior prom, and all my friends up C.H.S., Miss Fishman, and Mrs. L. Quinn,
I'LL TRY TO FORGET--Mrs. Quinn's red pen,
HAPPINESS IS--Owning my own car
AMBITION--Legal secretary, I would also like to travel.

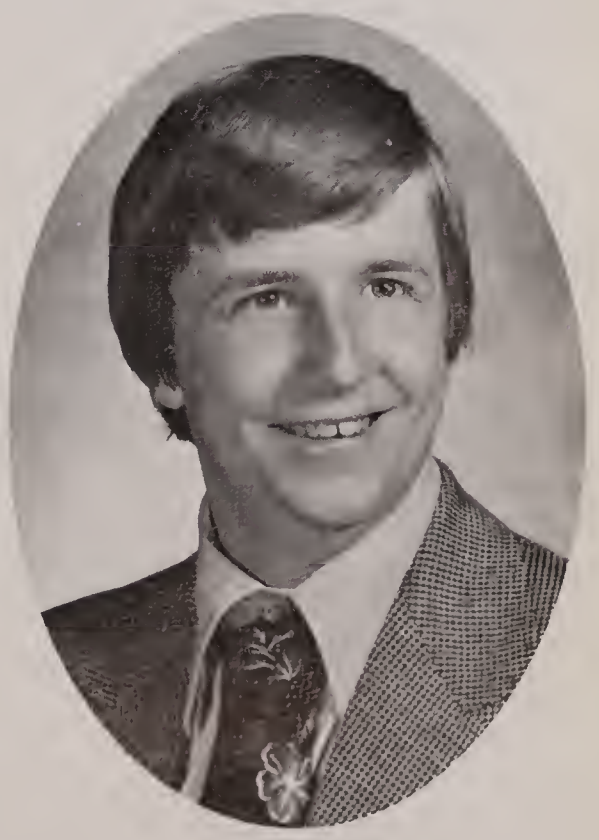

MARK DAVID KRENTZMAN
"Duck"
10 Forsyth Street
May 3, 1959
ACTIVITIES--Pres. Clover-Lubell AZA, "Y" member, concerts, basketball, softball
I'LL ALWAYS REMEMBER--The good times of AZA, house parties, Punks, junior prom, day after in the rain not to complain about having problems with my car
I'LL TRY TO FORGET--All past report cards, The past few Pres. of C.C.L., The "F" Dr. Ross gave me in the 11th grade
HAPPINESS IS--Graduating with all my friends, and meeting new people
AMBITION--To succeed in what I want to do in the future and to have my own successful business.

MARTA TERESA LACOURT
"Terry"
148 Walnut Street
December 15, 1957
ACTIVITIES--National Honor Society; Science Club--Treasurer, Spanish Club; Parapsychology Club; Glee Club; Italian Club,
I'LL ALWAYS REMEMBER--The good times, all my friends and my National Honor Society Induction Ceremony
I'LL TRY TO FORGET--The bad times and esp. Sophomore year.
HAPPINESS IS--being near "Tito" and having someone to share all the good times with.
AMBITION--To travel all over the world and become a successful computer programmer.

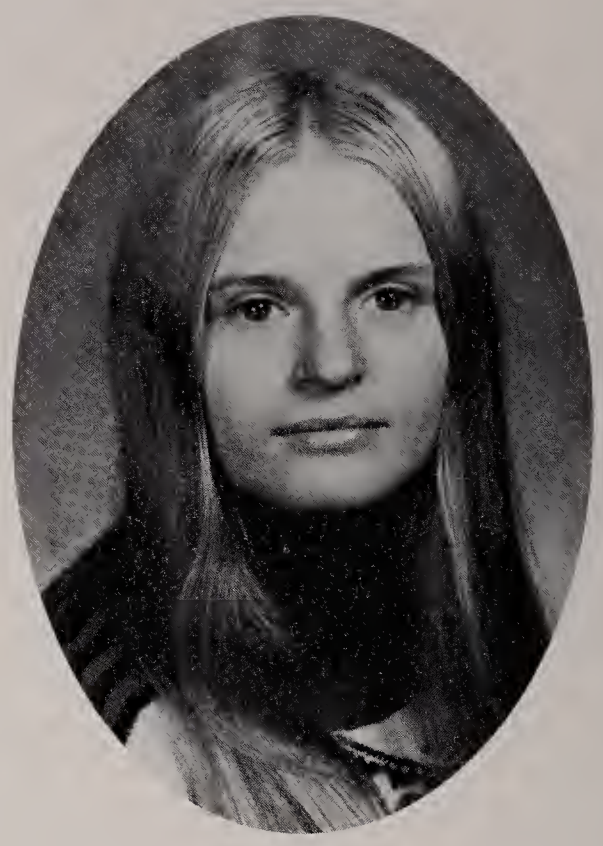

EILEEN LADA
"Blondie"
90 Clark Avenue
June 8, 1958
ACTIVITIES--Pep Club; Max-Ed; National Honor Society
I'LL ALWAYS REMEMBER--my Junior Prom, summer of '75; the first day at CHS; October 1973.
HAPPINESS IS--being with the person you care for.
AMBITION--To become successful legal secretary and to travel all over the world.

ROSE MARIE LAMBRIGHT
"Rose"
75 Winthrop Road
April 10, 1959
ACTIVITIES--Senior H.R. Rep.
I'LL ALWAYS REMEMBER--Nancy H. and Kathy I. in Filene's basement, Diane, Lisa, A.P., a certain summer, Meadow R.D. The Good days up CHS.
HAPPINESS IS--Having a vette, no school, snow, McDonald's.
AMBITION--To travel and live a long happy life.

ELIZABETH LARDIERE
"Liz"
276 Washington Ave.
October 4, 1959
ACTIVITIES--Pep Club--Hmrm. Rep. Secretary of Theta Psi Sorority, Clubbing.
I'LL ALWAYS REMEMBER--Pratville, The A.B.C.Mobile My Florida trip, W.E. Aug. 75, Jack's, Sept. 11, J. L., E.B. Club, Eddie, Dawn, Da, Bill Stirdi, Kitty Wist
HAPPINESS IS--Weekends, finishing school, getting paid, seeing him.
AMBITION--To be a cosmotologist.

MARK LEE
"Mapes"
26 Eleanor St.
May 1, 1959
I'LL ALWAYS REMEMBER--Cisco, Fed, Frenchy, Ed's, Drinking glove, the trip, the library, the football games
I'LL TRY TO FORGET--"Get a Job", the cafeteria's raw dogs, Richie Feinberg's jokes.
HAPPINESS IS--Winning the lottery for a Million Dollars
AMBITION--To travel around the world and succeed in life.

ARLEEN T. LIBERTY
"Al"
8 Franklin Street
June 17, 1959
ACTIVITIES--Manuel J. Weiner, Bertha Sherr, B.B.G., Spirit of "77".
I'LL ALWAYS REMEMBER--Junior Prom, 9/9/75, all my friends from C.H.S.
I'LL TRY TO FORGET--Mrs. Quinn's red pen, 9th grade H.R. da-debit-de-credit
HAPPINESS IS--leaving the brick building behind.
AMBITION--Secretary and a long life to live.

MICHAEL LOMBARD
"Porky"
56 Parket St.
January 18, 1960
ACTIVITIES--Senior Class Vice-President, Student Council, Athletic Study Comm., Tri-Capt. Football, Capt. Baseball.
I'LL ALWAYS REMEMBER--76 Football team, S.C. on the night of the dance, igly, nigly, and figly, Florida, 2 out of 3, yellow bomb, Parties at figly's wintertime, hallways, being a cheerleader and majorette, Mrs. Montesano, library.
I'LL TRY TO FORGET--Freshman year at Dom Savio, Mt. Bethel, Algebra II with Mrs. Romano
HAPPINESS IS--A winning Football team with a winning coach.
AMBITION--Get in the field of Law

GINA M. LOVUOLO
22 Watt Street
May 8, 1959
ACTIVITIES--Weekend nights with the girls at the Mad Hatter, Iodachi Sorority
I'LL ALWAYS REMEMBER--Richie, Mr. Stawicki, and the crowding of the girls in the basement.
I'LL TRY TO FORGET--Mrs. Romano making us have our moment of silence in Hm.Rm. 106
HAPPINESSIIS--Eating, sleeping and warm summer nights down the fields
AMBITION--To travel, and meet other people.

JOANN LUSH
"Jo"
3 Mill Court
December 18, 1958
ACTIVITIES--Horseback riding, swimming, basketball
I'LL ALWAYS REMEMBER--Chelsea High Football games and basketball games
HAPPINESS IS--Going out with Keith on Saturday nights
AMBITION--To become rich.

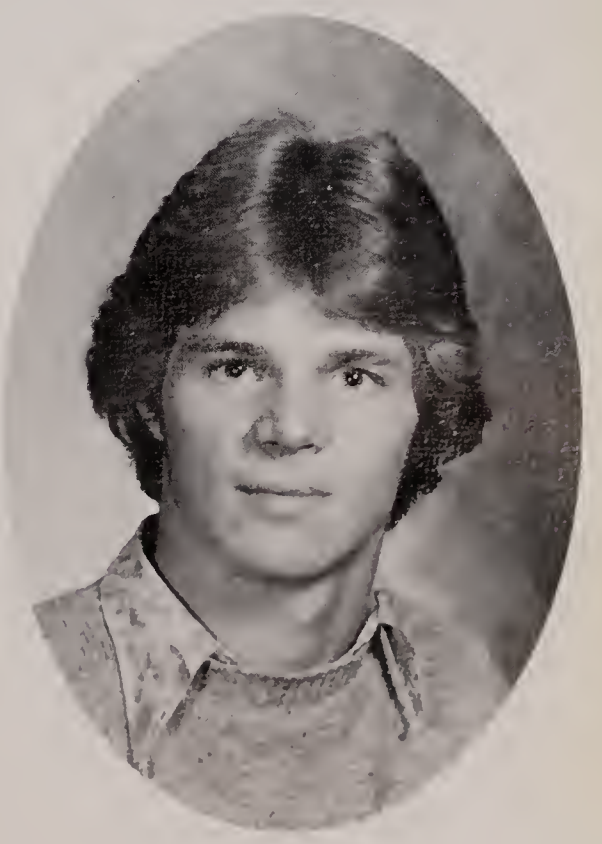

HUGH MACDONALD
"Quey"
132 Essex Street
August 14, 1958
ACTIVITIES--Football, Hockey
I'LL ALWAYS REMEMBER--Our 7-3 record, beating Everett
I'LL TRY TO FORGET--Losing to Revere.
HAPPINESS IS--2:10 Friday.

CAROL MAMZUR
"Carol"
118 Shurtleff St.
June 24, 1959
ACTIVITIES--Pep Club, Color Guard, Business Aide, Red Cross Representative.
I'LL ALWAYS REMEMBER--C.H.S., football games, Donutland, "Iggy", Stawicki's classes, Mr. Munchie, Good times up C.H.S.
I'LL TRY TO FORGET--Mrs. B., 9/18/76, C.H.S. lunches, Bad times, #31, those lonely nights.
HAPPINESS IS--being with friends, knowing that some one cares. To be what you are and not what you're not!
AMBITION--to travel and be happy in life. To visit England

VALERIE ADRIENNE MANSFIELD
"Val"
86 Bellingham St.
September 6, 1959
ACTIVITIES--Honor Society, Harmony Literary Mag., French Club, Equestrian Club, Parapsychology Club, Drama Society, Glee Club and Science Club Vice-President.
I'LL ALWAYS REMEMBER--The Honor Society Induction Ceremony and how nervous I was.
I'LL TRY TO FORGET--Sophomore year
HAPPINESS IS--Graduating
AMBITION--To travel to Egypt and see the pyramids.

LISA McCARTHY
12 Hillside Avenue
November 7, 1959

DAVID MOLLOY
"Dave"
3 Clinton Ct.
October 27, 1957
ACTIVITIES--Football, Basketball, track
I'LL ALWAYS REMEMBER--Thanksgiving Football Game, '76 Football team.
HAPPINESS IS--winning in anything.
AMBITION--To get rich.

BEVERLY MINSKY
"Bev"
106 Clark Ave.
August 30, 1959
ACTIVITIES--Camping, swimming, badminton, bike riding
I'LL ALWAYS REMEMBER--Ms. Belmonte's "74" Christmas party, my friends at CHS, the home, high times, my senior year
I'LL TRY TO FORGET--getting up for school, Miss Danon's Spanish tests, Monday mornings
HAPPINESS IS--Friday & Saturday nights, sleeping late, V.M. partying
AMBITION--to be a stewardess, to enjoy life as much as possible.

JOSEPH MONGIELLO
"Mongie"
78 Hawthorne Street
May 18, 1959
ACTIVITIES--Playing sports.
I'LL ALWAYS REMEMBER--4 Years up C.H.S. the corner, Chelsea's win over Everett High on Thanksgiving.
HAPPINESS IS--Breakhart
AMBITION--To become rich.

JOHN B. MURPHY
"Murf"
69 Garland St.
November 10, 1957
ACTIVITIES--Chelsea's skipping team, Hockey, Football
I'LL ALWAYS REMEMBER--Trying to remember to get up in the afternoon the next day
HAPPINESS IS--going to school for the first and last time.
AMBITION--To master in the art of drinking

LORRAINE MURPHY
"Murf"
26 Chester Ave.
November 26, 1959
ACTIVITIES--Max-Ed, Red Cross Rep., Cafeteria--"74",
I'LL ALWAYS REMEMBER--Cantor's, G.O.T.H., the "Jug", the "Y", cape, 9/24/76, Shaw-mutts, 6/26/76, Beach Crew, Freshman & Sohpomore yrs., Wierdo, My Friends, B.M.
I'LL TRY TO FORGET--Those boring nights at the Y.
HAPPINESS IS--Listening to C., STILLS, N. & Y., good music, good times, and good friends. Football games with Regina.

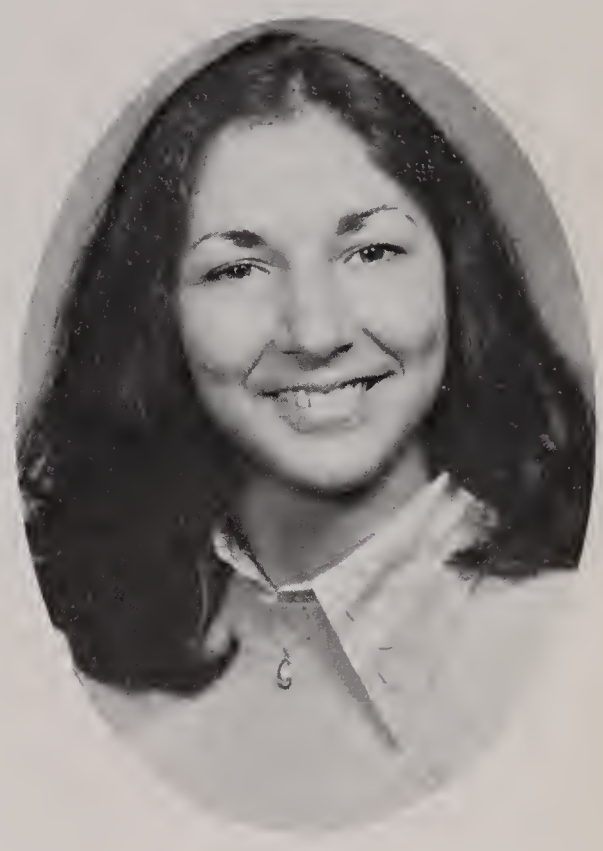

WILLIAM NADWORNY
"Nad"
230 Central Ave.
October 18, 1959
I'LL ALWAYS REMEMBER--Post 109, Central Ave. projects, Highland Park Parties, C.H.S.
I'LL TRY TO FORGET--Miss Glover's 10th grade hmrm. "The Blousa"
HAPPINESS IS--A good party during the weekend, having my sister's car.
AMBITION--Sports journal St.

MIGUEL NIEVES
104 Chestnut St.
September 6, 1959

FRED NUZZO
"GOK"
54 Cary Ave
August 15, 1959
ACTIVITIES--National Foundation of Driving Teachers, Bananas, Battle of Chelsea Creek.
I'LL ALWAYS REMEMBER--Mrs. Mack's 9th grade hmrm., morning parties, Mary's Pocketbook, Chelsea Slaughtering Everett, Rob, Highland Park Parties
I'LL TRY TO FORGET--Mr. Rosa, Devil's Delivery, Miss Fishman's man & His Environment class.
HAPPINESS IS--A Bloaten in the morning, J.F.A.
AMBITION--To become a computer programmer! To have a happy life.

KATHLEEN OSTLER
9 Fitz Terrace
June 16, 1959

MARY OSTLER
"Maer"
35 Murray St.
December 20, 1959
ACTIVITIES--Ed. in chief--newspaper; hmrm. rep, Sec. Spanish Club, National Honor Society; vice-president--Pep Club.
I'LL ALWAYS REMEMBER--Geometry class; Ms. Cantor's puns; football games; CHS Class of '77; sweaters; bid
I'LL TRY TO FORGET--forgetting my gym clothes; being late, always getting a locker that wouldn't open.
HAPPINESS IS--Being with friends, snowy days, vacations, no homework.
AMBITION--History teacher

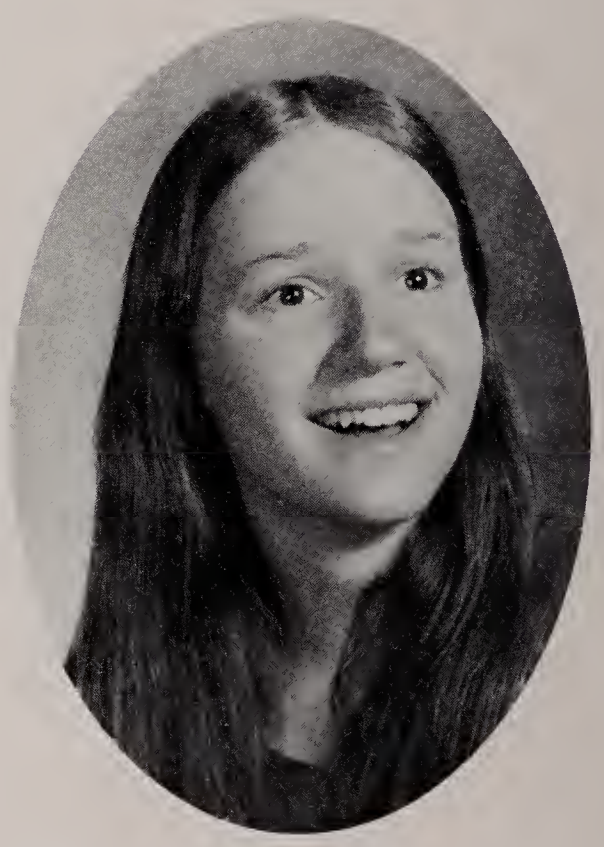

DEBORAH PAGLIARULO
"Debbie"
One Mill Court
October 30, 1959
ACTIVITIES--Beacon Business Staff
I'LL ALWAYS REMEMBER--Ton's Lincoln Chalet d' Or, Judy and the creek, my garden, my plants, poultney, thumbing with Doyle, Boston Freaks,

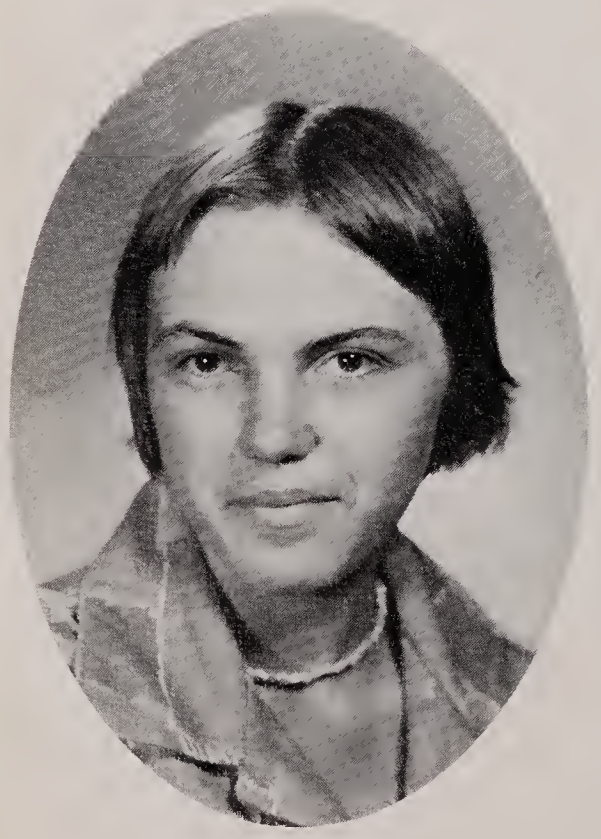

KAREN E. PALILIUNAS
"Kink-A"
134 Orange St.
May 29, 1959
ACTIVITIES--Girls' Basketball, Harmony Editor, Girls' basement
I'LL ALWAYS REMEMBER--Mrs. L. Quinn, Mr. R. Buckley, Miss F. Tkaczuk, D.N., C.P., M.M., E.S., Kim, Doe Doe, Marcy, and Carter Park
I'LL TRY TO FORGET--The hours spent in detention, my 6th period study in 101
HAPPINESS IS--Friday nights, having the same teacher three years in a row, and the way we were.
AMBITION--To Join the Navy.

ALAN J. PARADIS
Arnie or Dice
5 Vila Street
August 12, 1959
ACTIVITIES--Hockey, Assumption CYO Basketball, Winnisimett Chiefs, Post 13.
I'LL ALWAYS REMEMBER--Max-Ed office, Busses with Luke, Scrounge Committee, Spencer, Mr. Mauro's Practice. 10/5/5 Junior A in Lunn.

DOREEN PEZZUTO
222 Webster Avenue
February 2, 1956
I'LL ALWAYS REMEMBER--Mr. Lee
I'LL TRY TO FORGET--Getting up for school
HAPPINESS IS--Love
AMBITION--To be a Hairdresser

RICHARD PIOTTI
Rich
3 Madison Avenue
November 23, 1959
ACTIVITIES--Hockey Team
I'LL ALWAYS REMEMBER--Walking in the boys' room before school.
I'LL TRY TO FORGET--Having Mr. Ross for 2 years in a row, and having detention.
HAPPINESS IS--being with good people and having a good time. Feeling Good.
AMBITION--Driving a truck and moving to Vermont.

MARIA R. RIVERA
Shorty
64 Beacon Street
February 14, 1959
ACTIVITIES--Red Cross Rep--Freshman, Sophomore, and junior Yr., Glee Club, Max-Ed Worker
I'LL ALWAYS REMEMBER--True friends, Chelsea Highs victory over EVERETT, Mr. Stawicki correcting our test in one day.
I'LL TRY TO FORGET--Mrs. Quinn and her red pen, Mid terms, finals, rainy Mondays, the Devil's Delivery
HAPPINESS IS--Billy, weekends, vacations, true friends, to love and be loved.
AMBITION--Bookkeeper

CHELSEA HIGH RED DEVIL
Clark Avenue, Chelsea
September 3, 1960
ACTIVITIES--Captain of the Beat Everett team, President of the Hot Horns Club, founder of the Red Devil Press, number one fan of the Devil's Delivery, attending rallies and games.
I'LL ALWAYS REMEMBER--The Mighty Devils of C.H.S., Thanksgiving game 1977, Linda, devil dogs, Hell's Angels, the football team, beating the blues, Al & Grace, pitchforks at dawn, cheering, Mr. M., dressup day, R-O-W-D-I-E, disco devil, the Chelsea fire,
I'LL TRY TO FORGET--The year's we've lost the Thanksgiving games,
HAPPINESS IS--Being the C.H.S. Mascot, winning,
AMBITION--To continue being the C.H.S. mascot as long as I live.

KIMBERLY ROBINSON
"Kim"
38 Cook Avenue
February 27, 1959
ACTIVITIES--Student Curriculum Committee, Magazine Staff, Horricultural club, Pres. P.E., Max-Ed,
I'LL ALWAYS REMEMBER--Mrs. Imbornone, P.F. the Deli Choir, the camping trip, Tommy and David, Hogan, "Harmony" Jean,
I'LL TRY TO FORGET--Green paint, my sophomore year, "The Pitts,"
HAPPINESS IS--Having Mrs. Imbornone for three straight years, Sunday morning discussions with a friend, and my own car
AMBITION--To become a social worker, help people and enjoy life.

MARK ROLLINS
Mark
3 County Road
June 2, 1959
ACTIVITIES--Hockey.
I'LL ALWAYS REMEMBER--the parties, Breakhart, ship, J. Geils, skull, the Stones
I'LL TRY TO FORGET--bad times and getting up at 7:30,
HAPPINESS IS--Friday Nights with the girls,
AMBITION--What ever comes my way.

MARCY ANN ROSENBERG
Marc
58 Watts Street
August 17, 1959
ACTIVITIES--Spanish Club, H.R. Rep (9-11) Glee Club, Girls Basketball, B.B.G., Girls Club, Senior Play
I'LL ALWAYS REMEMBER--Before school with Billy, Liz, summer 74, 75,76, Fourth of July Christmas Party "75", Robyn, Karen, Florida "76" Ihola! hey Elton! Max-Ed office, I guess "OOPS"
I'LL TRY TO FORGET--Klar Crest "75", Promisel's, detention, Mr. Herlihy's phone calls, algebra 2, R.K., Bad Times
HAPPINESS IS--partying with 2 certain people Saturday nights, having friends, being Kool, not working, going out for breakfast, CHS 34 EHS 12
AMBITION--To find my stairway to heaven.

TERRY ROBINSON
256 Spruce Street
April 29, 1959
ACTIVITIES--Track, hockey, football,
I'LL ALWAYS REMEMBER--Mr. Locke's class and Mr. Mauro in Max-Ed,
HAPPINESS IS--Graduating,
AMBITION--To be successful in anything and everything.

ANTHONY ROSETI
"Chet"
65 Garland Street
April 13, 1958
ACTIVITIES--Hockey, Co-captain, Cross-country, Co-captain
I'LL ALWAYS REMEMBER--Betty, the Siesta, Breakheart Three G.B.L. Championships in Cross Country, Revere on and off the ice, Coeches Basil, Mauro, Yannettu, My Parties.

JANET SALIE
"Jan"
72 Spencer Avenue
March 28, 1959
ACTIVITIES--Beacon Staff and Max-Ed.
I'LL ALWAYS REMEMBER--The class of "77", Miss Gagnon, the kids in the Beacon Room, and the Proms and dances.
HAPPINESS IS--Being with George and not having to take gym anymore, and 34, 12.

JOANNE SPINNEY
"Spin"
10 Columbus Street
August 12, 1959
ACTIVITIES--Treasurer Thesta Psi Sorority, Freshman Secretary, Junior Prom Committee, Pep Club
I'LL ALWAYS REMEMBER--my first year at CHS, a special someone, MBFSSG, Donna, Big Girl, Che.

DONNA SAULT
"Pepper" and "Short Stuff"
9 Lynn Street
June 30, 1959
ACTIVITIES--Cheering Squad 10th and 11th grade.
I'LL ALWAYS REMEMBER--Mrs. Quinn's RED PEN
I'LL TRY TO FORGET--All the bad things that happened to me during the past 5 years
HAPPINESS IS--Being with friends, Lynne and Lucy.
AMBITION--To be very happy.

SUSAN J. SCHIRL
"Suzie"
161 Bellingham Street
July 5, 1959
ACTIVITIES--Beacon, National Honor Society Pep Club, Red Devil Press, Jr. Homeroom Rep., Drama Society, Glee Club, German Club
I'LL ALWAYS REMEMBER--Caggi, Boze, H&B, G.O.A., Sr. Gawump, Baycheek & the yowzalettes, Derb & Soo-san, Alg. 2, Football games, Pablo & Myrt, "Jes"!, Mr. Tiro, 11/20/Polish Drum & Bugle Corps, Verbals, "Hold me back!"
I'LL TRY TO FORGET--being shy, one-sided conversations with a certain person, Chemistry tests, bad knees
HAPPINESS IS--laughter & long talks with Caggi, seaside sunsets & mountain sunrises, H & B, good friends, good times, dancing, smiles, Monty Python, Marx Bros., BJC, Mein muchach, taking pictures, "Weekend in N.E."
AMBITION--To be happy and see the world from a home on a mountain top.

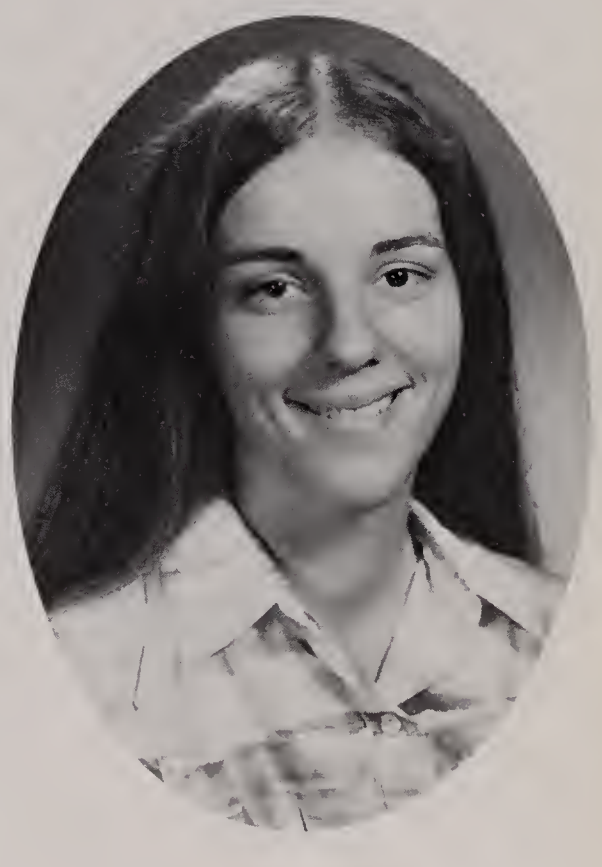

JOHN SULLIVAN
44 Exter Street
September 14, 1959
ACTIVITIES--Basketball
I'LL ALWAYS REMEMBER--The study I had with Mrs. Fogel in RM 322
I'LL TRY TO FORGET--Mr. Ross, SP, PI and WR Class in 11th grade
HAPPINESS IS--waking up in the morning and knowing that you don't have to go to school.
AMBITION--To be rich and eccentric.

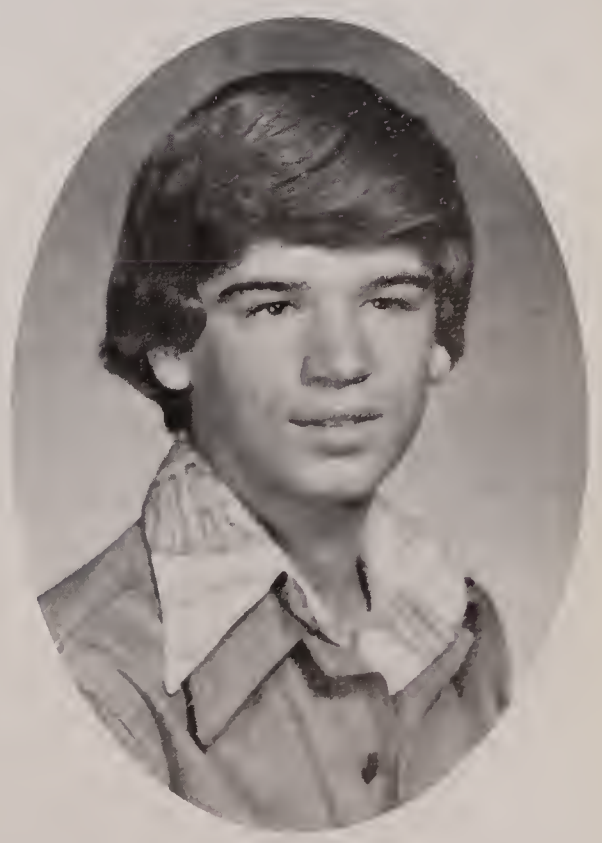

REGINA SULLIVAN
"Sull"
50 Kimball Rd.
June 2, 1959
ACTIVITIES--Cafeteria worker "74", President 2-3, Theater Club, Math Club, Basketball 1, Theta Psi Sorority
I'LL ALWAYS REMEMBER--Cape Cod, Blue Anchor, Francine and Margo, The "Y", G.O.T.H., L.N.F.D., The jug, Shaw-mutts, Brian and 2-tall, Cantor, my friends, big guy
I'LL TRY TO FORGET--6th period library, being fat, that the yearbook would use this category, Spinzo at 8:00, Pubies
HAPPINESS IS--Big Stevie Stills, Football games with Lorraine, Being tacky with Jane, C.C.C., food, weirdo, CHS proms, Crusin (haha)!
AMBITION--You Reap What you Sow, That's the Way of the World.
E.W. & F.

ALEXANDER STEC
"Al"
63 Essex St.
March 19, 1959
ACTIVITIES--Student Advisory, Devil's Delivery, good-timing, parties, being with people
I'LL ALWAYS REMEMBER--Kicking Everett's A##, first Devil's Delivery, The class of "77", Mr. Franco, morning parties, June 26th, 1976, Quigley Park
I'LL TRY TO FORGET--Comments on the Devil's Delivery, getting reeled in, lousy weekends, tumbling, being ignorant, a busted zipper
HAPPINESS IS--Sharing good times with Denise, a good loud party, good people, leaving CHS but knowing I'll be back, J.F.A.
AMBITION--Radio Broadcasting for a progressive station, a home in Boston and a home in the Rockies, and a lifetime of good times to share with someone special.

ELLIS TILLEY
"Tilley"
131 Congress Ave
February 19, 1959
I'LL ALWAYS REMEMBER--Cape Cod Concert, CHS
I'LL TRY TO FORGET-- The night me and Jazz went to a party.
HAPPINESS IS--Having money to drink on weekends, and a party to go to.
AMBITION--To be rich.

LINDA STAGNO
"Whammy"
71 Clinton St.
February 13, 1959
ACTIVITIES--National Honor Society, Guidance aide, Italian Club, SAC Representative 74-74, Senior Play
I'LL ALWAYS REMEMBER--Guidance, Gym with Pike, Max--Ed, Thanksgiving football rally '76", Da, Val.

CHRISTINE M. TAME
"Chris, Red"
109 Bloomingdale St.
June 24, 1959
ACTIVITIES--Boys, school, bowling, tennis, handball, concerts, parties, reading
I'LL ALWAYS REMEMBER--clubbing with Barb, John, Dave, good times with Donna, Maureen and Billy and everyone at CHS
I'LL TRY TO FORGET--A black car, homework, sticky situations, getting caught on a branch & many other stupid things
HAPPINESS IS--Being yourself and no one else.

GRACE M. TOMASZEWSKI
"Gracie"
71 Sagamore Avenue
January 24, 1958
ACTIVITIES--Beacon Co-Editor, Devil's Delivery, Student Advisory Council, Office Aide, Drama Club, girls' postal advisor.
I'LL ALWAYS REMEMBER--All the teachers, Billy's, Whit 6/12/76.
"You're flippin me out, "Tex, donut land, 4x's, "take it away, Al,", Max-Ed office, blue Camaro.
HAPPINESS IS--Kevin, clubbin, many friends, 7/23/76, being important! knowing Mr. Franco, being Polish
AMBITION--Respiratory Therapist
"To be or not to be"

JOHN TUCKER
"Honest John"
235 Walnut Street
December 1, 1957'
ACTIVITIES--Football, Indoor track, outdoor track, Co-Capt. All 3
I'LL ALWAYS REMEMBER--The 1976 Football Team (7-3), the players and the 3 coaches and the great season we had and Joan
I'LL TRY TO FORGET--Having to make a speech at football rallies in front of people cause I always choke, and fumbling the pig skin.
HAPPINESS IS--our offensive line blocking and our defense stopping, also beating the Crimson Tide on Thanksgiving.
AMBITION--To succeed in whatever I choose to do in the future, and try to live a long and happy life with a girl who thinks the same way!

MAXINE URBACZEWSKI
"Max"
12 John Street
May 16, 1958
ACTIVITIES--Volleyball, basketball
I'LL ALWAYS REMEMBER--Mr. Lopez's 9th grade homeroom class.
I'LL TRY TO FORGET--The bad days.
HAPPINESS IS--being happy and being with my friends.
AMBITION--To go to college and become successful

MARIA VASQUEZ
55 Bloomingdale St.
September 1, 1959
ACTIVITIES--Spanish Club, Harmony Magazine, Beacon Staff, Honor Society
I'LL ALWAYS REMEMBER--Weekends school yr. 75-76, 7/18/74, Ms. Cantor, Miss Bartlett, Good times with good friends.
I'LL TRY TO FORGET--Monday, bored Sundays, Chemistry Labs, and some of my yesterdays.
HAPPINESS IS--Frank, Summer vacations, long weekends, camping, graduation, fun-with good friends, Karen, to know there's always tomorrow.
AMBITION--To live my life my way, filled with Happiness.

CHERYL ANN VISCONTI
28 Ingleside Avenue
September 11, 1959
ACTIVITIES--President Theta Psi Sorority
I'LL ALWAYS REMEMBER--Terrific Three, Prattville, Sceam Team, The day Gail M. Graduates, Feb. 27, and July 1, M.S.B.--Donna, the swinger, convent steps, Grandma's, Pete and repeat.
I'LL TRY TO FORGET--Sneaky People, S.O.M.S.M., those cold winters nights up the park, Spinney's jokes
HAPPINESS IS--a "snow" storm, summer, weekends, partys at lunch time, "good times and good friends"
AMBITION--To own Filene's Basement.

CHARLES WAYNE WADSWORTH
"Chuck"
100 Hawthorne Street
September 30, 1959
ACTIVITIES--Video, Art Clubs, party
I'll ALWAYS REMEMBER--Morning & lunchtime buzz, Peggy and Kelly, Trip to New York with L.B., Chelsea 34 Everett 12, Ms. Ruby, Mr. McElroy
I'LL TRY TO FORGET--Detention, Herlihy Freshman year, school lunches
HAPPINESS IS--Good Friends, Good pot, music, money, camping with the family
AMBITION--To be an architect, make money and enjoy coke.

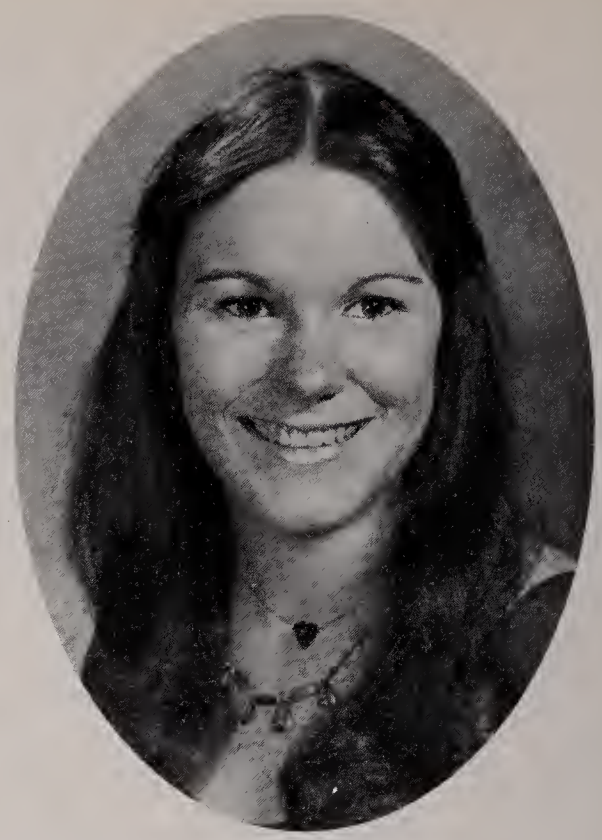

SUSAN AMY WEINSTEIN
"Sue"
48 Cottage Street
June 25, 1959
ACTIVITIES--B.B.G., Girls' Club 9 & 10, French Club, Iota Chi Sorority
I'LL ALWAYS REMEMBER--Dean and the Senior Prom '75, Miss Christian, talks with Lil in hmrm., good times with L.R., Ski Trips, my true friends, esp. Robyn
I'LL TRY TO FORGET--Richdale's, Arizona '73, Mr. Renzi, Mr. Ross & Mrs. Kaplan, all the mistakes I've made, bad feelings between friends,
HAPPINESS IS--Loving someone and having them love you. Looking forward to a bright future.
AMBITION--To be a stewardess.

GEORGE XENOULIS
"George the Greek"
15 John Street
July 27, 1959
ACTIVITIES--Hockey, working, going places
I'LL ALWAYS REMEMBER--Mike Sullivan, J.V.'s and Varsity Hockey. No. 1 Skate by Y.J.M., Mr. MO!
I'LL TRY TO FORGET--All the gaybirds up CHS
HAPPINESS IS--Winning Hockey games, weekends, graduating.
AMBITION--To go back to Greece and go to college

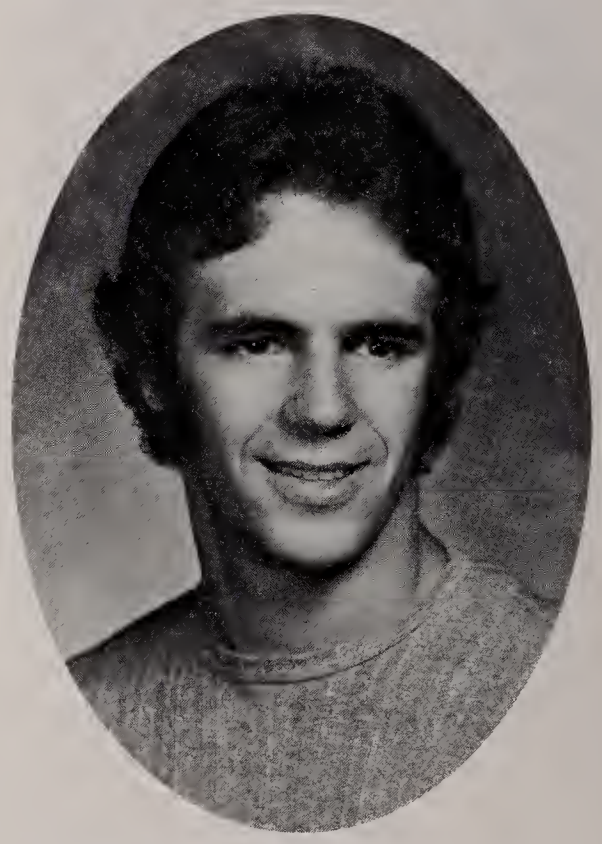

SCOTT YIANACOPOLUS
"Scotty Y"
1 Clinton Ct.
March 18, 1959
ACTIVITIES--Football, Hockey
I'LL ALWAYS REMEMBER--Maureen Lynn, concert in Cape Cod, Winning football season, Siesta Square
HAPPINESS IS--Beating Everett 34-12, Hockey Bus, and partying after, M.L.,

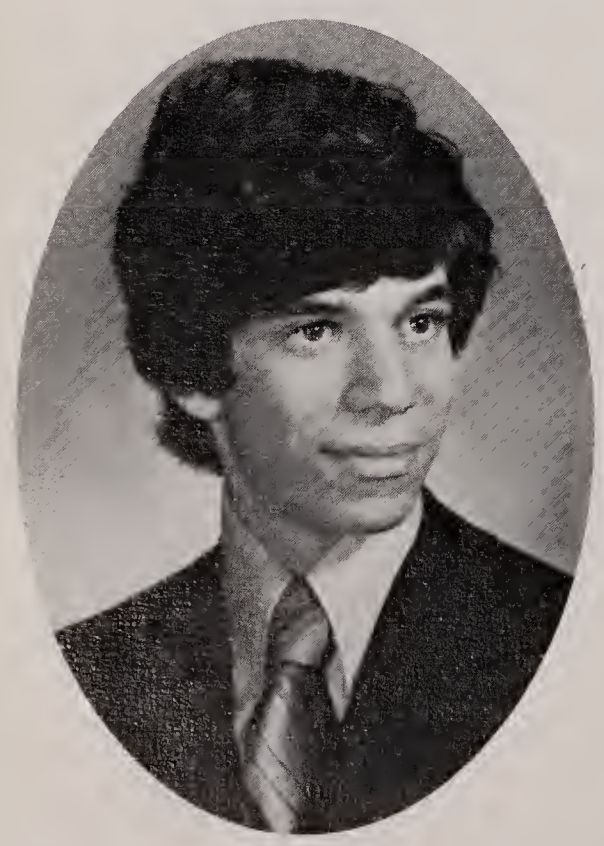

MARK ZAMANSKY
"Z"
33 Cottage Street
May 13, 1959
ACTIVITIES--Clover--Lubells A.Z.A, Math Club, YMHA Basketball, Science Club, Freshman H.R. Representative, YMHA Student Council
I'LL ALWAYS REMEMBER--Miss Charos' study classes, House Parties Clover Lubell A.Z.A, Junior Prom, Mr. Lopez's Spanish Classes, Patrice and 12 years of school together.
I'LL TRY TO FORGET--School lunch, Mr. Pearlman's Chemistry Class, S. A.T.'s
HAPPINESS IS--Be with the one you love, and loving every minute of it.
AMBITION--To graduate, to be in Business, to go to college.

LUCY M. ZBIKOWSKI
"Lou"
168 Congress Avenue
December 13, 1959
I'LL ALWAYS REMEMBER--Mrs. Quinn's blood-squirting pen, girls' basement, Mt. Rushmore, Al, Mrs. Block, Miss Charos, Lynne, Donna, Bagel, Cori, Confetti fights, Mickey Mouse.
I'LL TRY TO FORGET--Mr. Weinstein's friend in the back of the room. Our bummer of a party in 317--3/18/76.
da-debit de-credit
HAPPINESS IS--a dog with two ears, TRUE FRIENDS, a smiling face, loving and being loved, sharing, BEING FREE!
AMBITION--To be my own boss & wealthy & to move to Siberia to be away from bugs. A good career--something rewarding. Helping People.

SUSAN ZAREMBA
11 Nichols Avenue
January 2, 1960
ACTIVITIES--Pep Club 73, Horseback riding, girls' track, office aide, drama club
I'LL ALWAYS REMEMBER--Florida Trip, Driving, Football Games, Thanksgiving Game "76", Max-Ed office, Mr. Pearlman and Chemistry, Tiger & Tucks, Paula's Ques. in Algebra, Grace & Al's Devil's Delivery, Senior year and all my years at CHS
HAPPINESS IS--Weekends, smiles, summertime, to succeed in what I set out to do, graduating.
AMBITION--To travel and live my life to the fullest, and to become an X-Ray Technician

JAMES ZELINSKI
"Z"
154 Clark Ave.
August 10, 1959
ACTIVITIES--Football 73-76, Track
I'LL ALWAYS REMEMBER--Tricia (Pat Waite). The football team with coach Todd, October 11, 1974
I'LL TRY TO FORGET--Dr. Ross and his sports class.
HAPPINESS IS--The Hilltop with Tricia after a victory, WINNING
AMBITION--To become a draftsman.

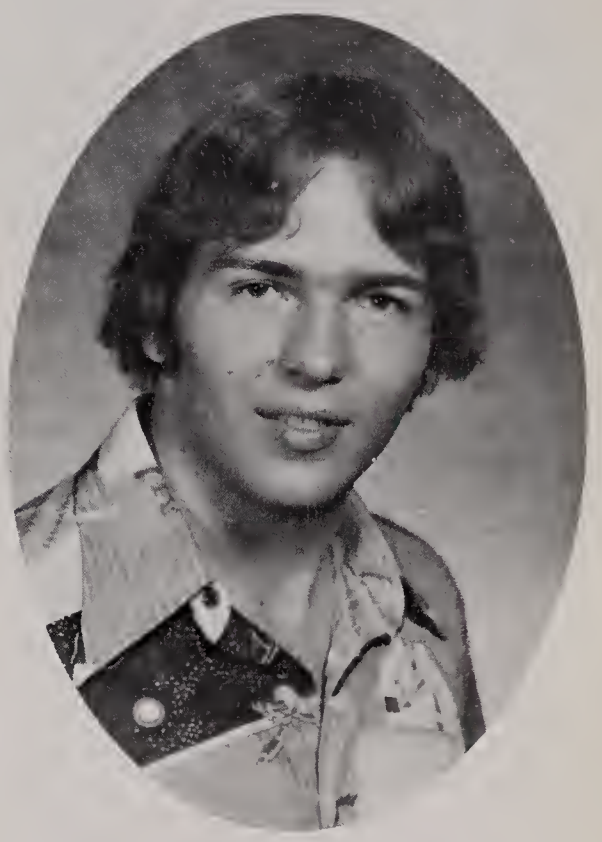

CIPRIANO V. ZERQUERA
"Cippi"
106 Chestnut Street
July 15, 1958
ACTIVITIES--Red Devil Press, Photography Club, Beacon Photography, Boozing, Math Club, Science Club, Horticultural Club, Sourhern Comfort Club
I'LL ALWAYS REMEMBER--Mousey Bartlett, Tigger, Free Photography equipment courtesy of Photography Club, Babs Cameron and B.B.M.
I'LL TRY TO FORGET--School's lunches
HAPPINESS IS--Going to school and Finding out that your hardest teacher is absent
AMBITION--To rule the world.

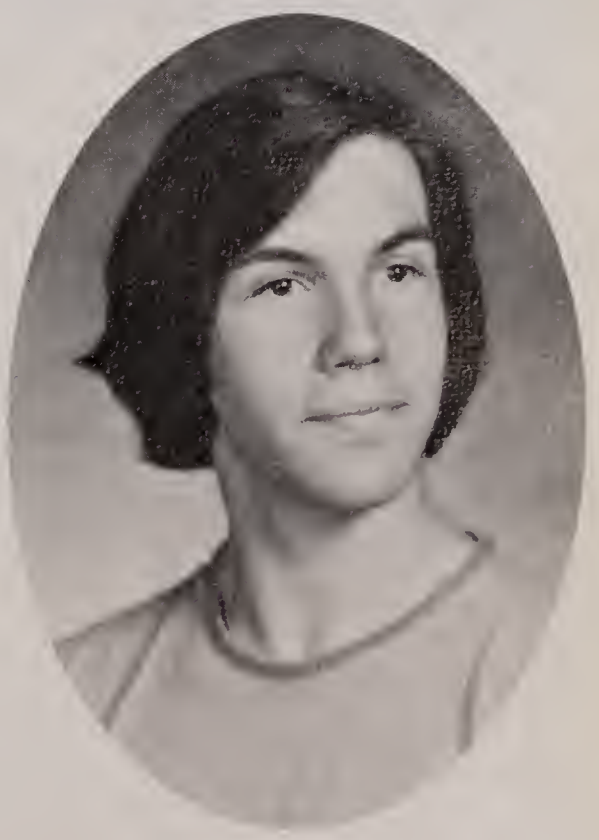

MARIO ZIMNY
117 Winnisimett Street
September 12, 1958
ACTIVITIES--Thoroughbred Horse Racing
I'LL ALWAYS REMEMBER--My law teacher Mr. Welch, John, a great person
I'LL TRY TO FORGET--My 11th grade science class.
HAPPINESS IS--getting a good mark
AMBITION--To get a job that I like which pays well.

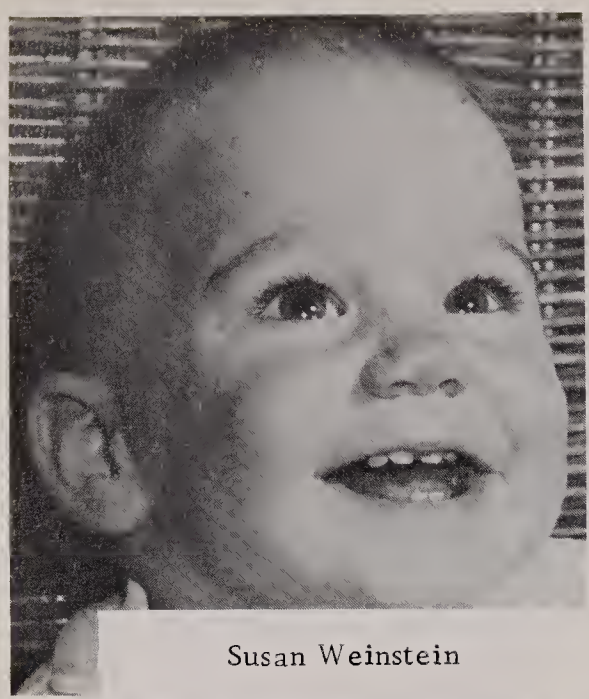

Susan Weinstein

Robyn Portnoy

Regina Sullivan

Beverly Minskey

Debbie Dowling

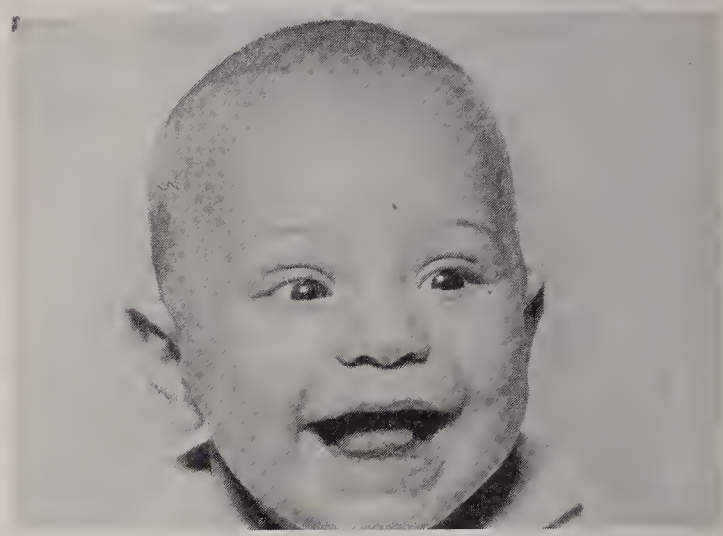

Earl Vigoda

Susan Schirl

Miria Diaz

Debbie Gozdon

Susan and David Keene

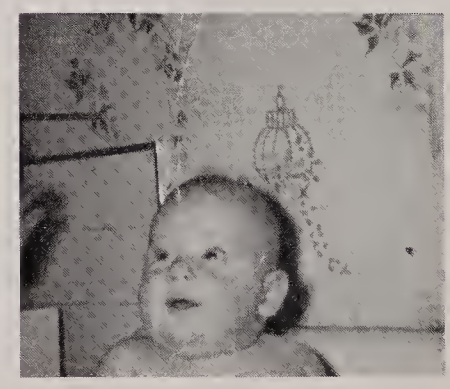

Jimmy Mugford

Patrice Williams

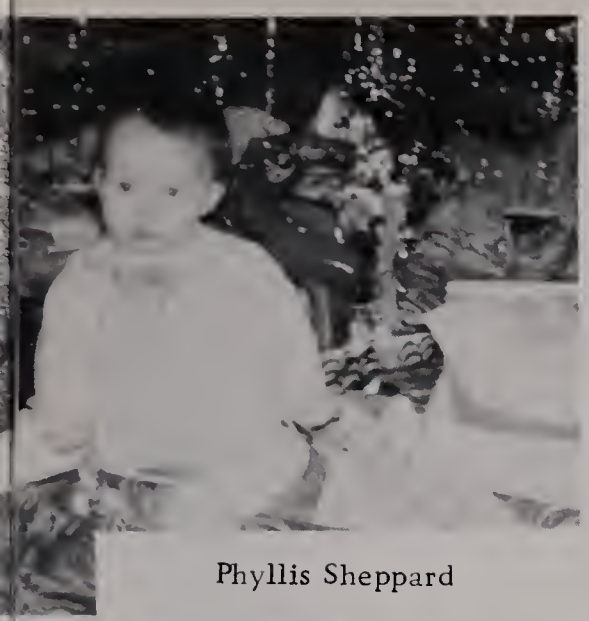

Phyllis Sheppard

Mary Ostler

Joanne Baer

Corrine Hansbury

Betsy Braverman

Mark Cavalho

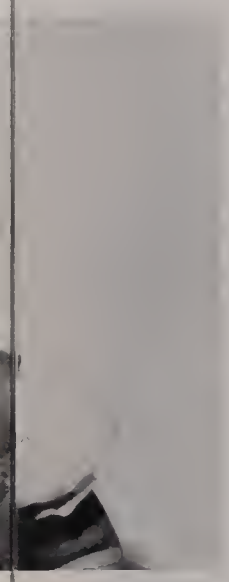

Leona Castle

Susan Zanemba

Michelle Doucette

Brenda Caggiano

Ellen Finklestein

Debbie Forman

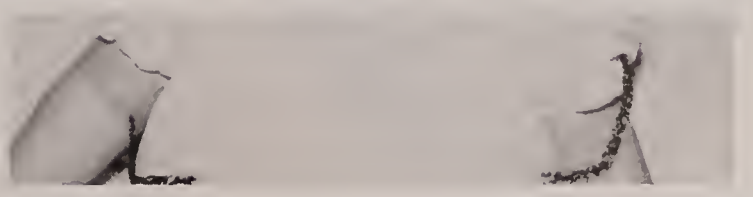

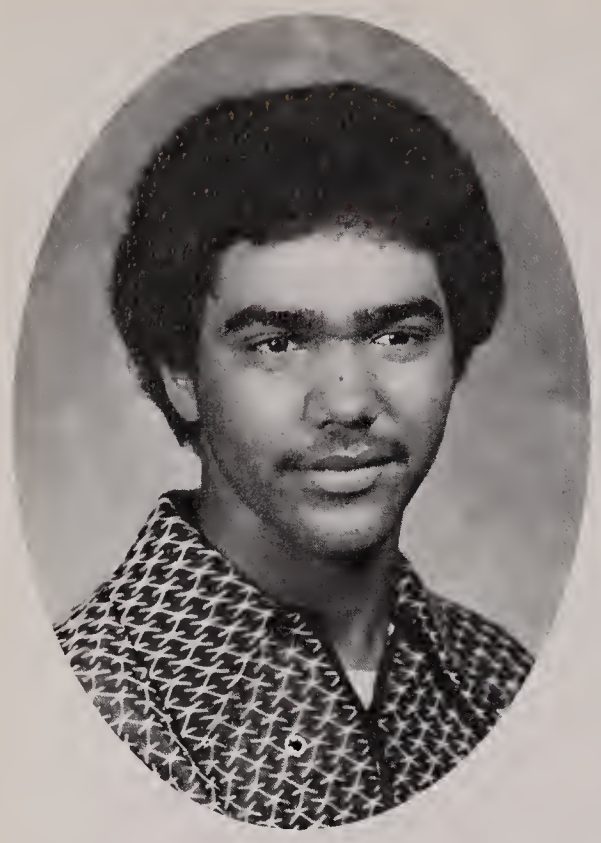

CARMILO AGUILAR
"Carmilito"
163 Walnut Street
February 26, 1959
ACTIVITIES--I like to play basketball and all sports, and work.
I'LL ALWAYS REMEMBER--All the good and bad days I spent in school.
I'LL TRY TO FORGET--Once in Feb. 11, 1976.
HAPPINESS IS--Getting everything you need
AMBITION--Have some kind of trade, to a printer or carpenter.

MARIA ALEJANDRO
"Del Carmen, Ita"
73 Marlborough Street
April 7, 1957
I'LL ALWAYS REMEMBER--Manuel Nauarro and the good times I have with him.
I'LL TRY TO FORGET--The bad times at Chelsea High School, Cutting classes, and getting caught.
HAPPINESS IS--Being nice to people, Believing in One God.
AMBITION--Work.

CHARLES J. ANTZAK
"Charlie"
453 Eastern Avenue
January 13, 1959
I'LL ALWAYS REMEMBER--first school.
I'LL TRY TO FORGET--12 years of school.
HAPPINESS IS--Being with someone you like.
AMBITION--To be successful.

ROSEMARY BATCHELOR
"Rosey"
230 Central Avenue
February 13, 1958
ACTIVITIES--Sigma Chi Sorority, co-secretary, working, Hanging around with SA.
I'LL ALWAYS REMEMBER--SA, The Good times at C.H.S., Junior Prom, Bobby's ride home, Mark, Room 114, 4th period.
HAPPINESS IS--Is being able to be yourself and having everyone love you for it.
AMBITION--To reach my goal, to go to college and take up dramatics.

GAIL ANN ARNOLD
77 Burma Road
January 31, 1959
ACTIVITIES--Pep Club, Theta Psi Sorority.
I'LL ALWAYS REMEMBER--Prattville Park, Breakhart "76", Summer of "74", M&M, Pool Party at RI, J. Geils, Jessie, C.H.S.
HAPPINESS IS--A box of fried clams, a smile, concerts, clubs, good friends, driving D. C's car.
AMBITION--To sing, make millions and own Kelly's.

DIANE BENTON
144 Congress Avenue
May 9, 1959
ACTIVITIES--Rollerskating, parties, and dances.
I'LL ALWAYS REMEMBER--The good times in CHS and Mrs. Welch's cooking class.
I'LL TRY TO FORGET--ALL the times that I got caught for skipping classes.
HAPPINESS IS--Leaving CHS.
AMBITION--To become a successful lawyer.

DONNA BELANGER
6 Saipan Road March 13, 1959
ACTIVITIES--Home room rep., Soph. and Jr. year, Jr. Prom Committee, Theta Psi Sor. Pep Club, DE
I'LL ALWAYS REMEMBER--"The Terrific 3" Feb. 27, Prattville, MBFSSG Joanne, MSB Cheryl, Del's Pizza, "The Fifth"
I'LL TRY TO FORGET--Snakes, Snobs, Clicks, Fights, The Car Accident, "Summer Cottage 75"
HAPPINESS IS--"LOUIE", a little sister after 16 years
AMBITION--To marry a pizza man and get into the dough.

GEORGE BRITTON
"Biff"
186 Congress Avenue
April 13, 1957
ACTIVITIES--I'm in the band, the Chess club, and the Sat. School.
I'LL ALWAYS REMEMBER--CHS, all my friends, my teachers in school and out, all pretty girls, Mr. Franco, my graduation and the class of 77.
I'LL TRY TO FORGET--My sixth period study, all the dead beats around the school and detention.
HAPPINESS IS--Partying, no homework, no test, school vacations and school holidays.
AMBITION--Go into Trade either in Electricity or Landscaping.

PATRICIA BELLOMO
50 Madison Avenue
December 22, 1958
I'LL ALWAYS REMEMBER--My first year at CHS, my fun with Brian, Aerosmith, J.G., 5th period, Mr. Cherry's 11:30 alarm, the kids at CHS and Dunkin Doughnuts.
HAPPINESS IS--Brian, last period, a car, my friends at CHS, learning to install a spark plug, and good music.
AMBITION--To become an Auto Mechanic

RALPH CARR
73 Prescott Avenue
September 7, 1959
ACTIVITIES--Captain of the toking team.
I'LL ALWAYS REMEMBER--3rd floor basement, DE class, Flarring at B. Carrs, Mr. Hunt, Springfield and heada
I'LL TRY TO FORGET--Mr. Ross, bogus lunches, Green Weed, Plastic People
HAPPINESS IS--C.D. Gold, no school, WEEKENDS, a smokey basement, NO homework
AMBITION--To live day by day

ROSA CASIANO
100 Broadway
July 9, 1959

LINDA CREAMER
71 Burma Rd.
September 15, 1959
ACTIVITIES--Meta Chi Sorority, Freshman Homeroom Representative
I'LL ALWAYS REMEMBER--S. Feinberg, C.H.S., Janie, J.M., P.T., 9/18/76, my Senior homeroom, the great football season of '76, 7-3
I'll TRY TO FORGET--homework, all my bad times up C.H.S., gym, E.W. law class
HAPPINESS IS--beating Everett, graduating and getting my diploma, knowing the people and teachers I met up CHS.
AMBITION--to live a long life.

JAY CASSANOS
J.C.
39 Burma Rd.
July 11, 1959
ACTIVITIES--flarin, b.ball, paddle-ball, chess
I'LL ALWAYS REMEMBER--Arthur Da Fonzerellie, Mr. Franco, the Junior Dinner Dance, 1st, 2nd, and 3rd floor basement, also Mr. Philberto Lopez
I'LL TRY TO FORGET--the school lunch, and that's all. I could never forget Chelsea High.
HAPPINESS IS--composing a song. Listening to Zepplin, Stepping on Everett
AMBITION--to become a musician, to play with Jimmy Paige at Camerie Hall, and if possible get rich.

PAULA CROMWELL
58 Bellingham St.,
November 3, 1958

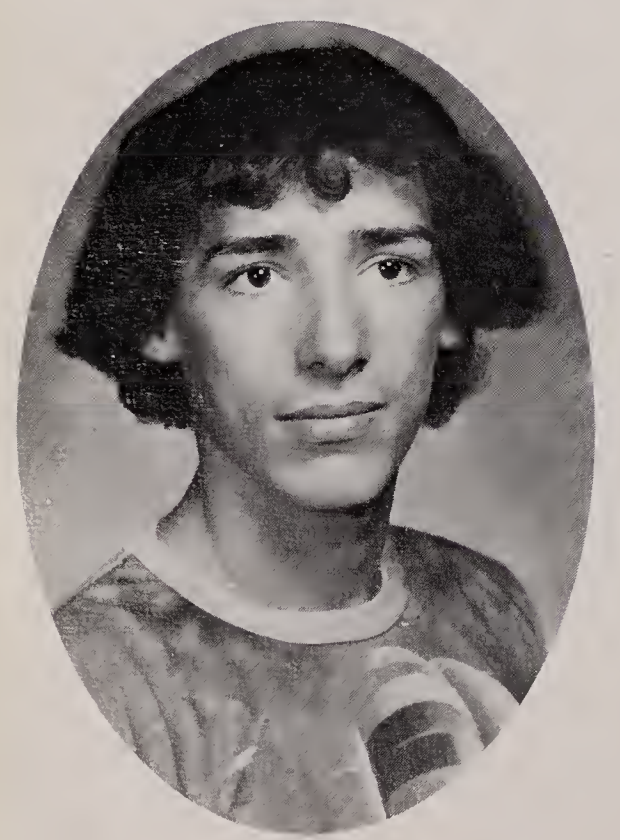

JOSEPH CEFALO
"COO-COO"
4 Webster Court
September 22, 1959
ACTIVITIES--cross country, indoor track, outdoor track
I'LL ALWAYS REMEMBER--skipping 26 days without getting caught in '74.
I'LL TRY TO FORGET--when teachers tell me to take off my hat and the Devil's Delivery.
HAPPINESS IS--graduating this year, 2:10 on weekdays.
AMBITION--getting out of my Junior Homeroom!

CHARISE ANN DEPATTO
100 Shawmut Street
August 16, 1959
I'LL ALWAYS REMEMBER--Voke Park, Cup-Cake Island, Soldier's Home, Summer 76, "The Click", the Continental, Beach Bums, Springfield, The Room, B. Carr's, winter nights and concert parties, "Blizzards".
HAPPINESS IS--Me and my R.C., warmth, $, "Enough Snow for Two",
AMBITION--To reach my goal and become a Hemotologist.

PATRICK J. DUNN
"Pappas"
61 Crescent Avenue
September 29, 1959
ACTIVITIES--Captain of Football team, indoor track, outdoor track, Baseball team, President of Senior Class, President of Student Council, Math Club.
I'LL ALWAYS REMEMBER--1977 Senior Class, 76-77 Football team (7-3), the administration and faculty, all the friends I have made at C.H.S., 909, Bethel, Me., Mr. Flaherty
AMBITION--To succeed.

JAMES ESPOSITO
"Espo"
101 Clark Avenue
October 18, 1959
ACTIVITIES--Football, Indoor Track, Outdoor Track.
I'LL ALWAYS REMEMBER--Bethel, Me., 7-3 record, beating Everett.
I'LL TRY TO FORGET--All the bad times and remember the good times.
HAPPINESS IS--Jimmy -n- Lisa, Friday's at 2:16.
AMBITION--To go to school, get a good job.

J.D. FRAZIER, JR.
"J.D."
244 Chestnut Street
December 23, 1959
ACTIVITIES--Class Treasurer, Basketball.
I'LL ALWAYS REMEMBER--Mr. Hurit, Mrs. Welch, Chelsea-34, Everett-12, mad party, Mr. Weinstein.
I'LL TRY TO FORGET--Mr. Stawicki's Polish jokes.
AMBITION--College is a possibility.

JOSEPH GIORDANO
116 Marlboro Street
February 19, 1959

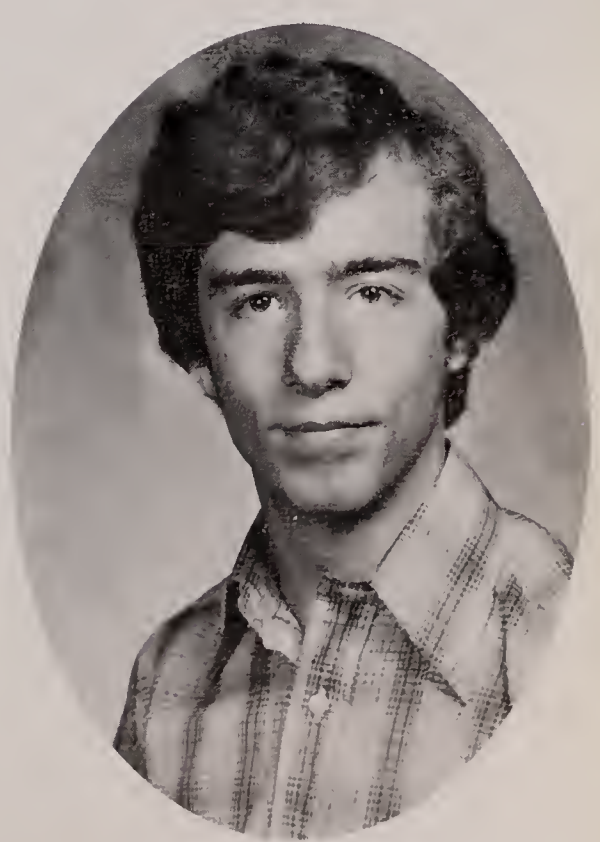

BARBARA L. HAYES
"Chumly"
22 Fenno Street
October 22, 1959
ACTIVITIES--Co. Capt. Cheering Squad, Max-Ed., Basket Weaving 101, French and German Clubs, Honor Society, Curriculum Committee.
I'LL ALWAYS REMEMBER--"Just You & Me", Tennesee, Zoom, Rusti, Stubborn, yuk-yuk, Bud, Donutland, bj, "the depression", the chain gang, space cowgirl, C.H.S.
I'LL TRY TO FORGET--Kenelration & the pack, friends? beans, "what revolving door?", The Pearl Harbor attack, being stubborn.
HAPPINESS IS--Fossette, cheering, Chicago, football, a smile, skating, rain, music, a muskrat, 34-12.
AMBITION--Middle line backer.

BEVERLY HILL
"Bev"
3 Mill Court
April 5, 1959
I'LL ALWAYS REMEMBER--The good times at C.H.S.
I'LL TRY TO FORGET--Miss Corwin's gym classes.
HAPPINESS IS--Serving Jehovah in your youth.
AMBITION--To become successful in whatever I do.

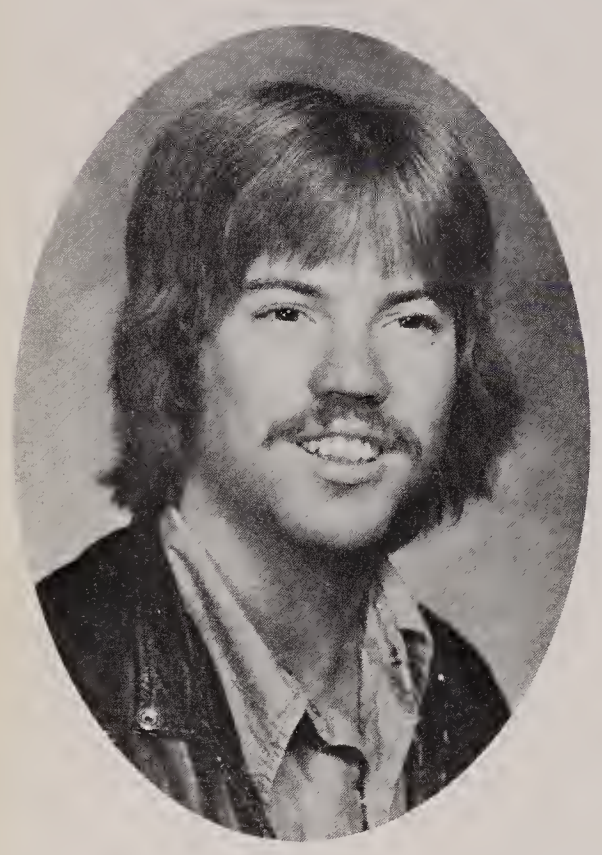

SCOTT HOLDEN
66 Prescott Avenue
October 12, 1959

JOHN JAGIELSKI
"Jagger"
90 Franklin Avenue
May 6, 1959
ACTIVITIES--Track, J.V. Hockey, Baseball.
I'LL ALWAYS REMEMBER--6 th period study Soph. year, "This is not a social hour".
I'LL TRY TO FORGET--Cafeteria lunches, Homeroom 205.
HAPPINESS IS--Scum-city.
AMBITION--To go to college, and become someone important in life.

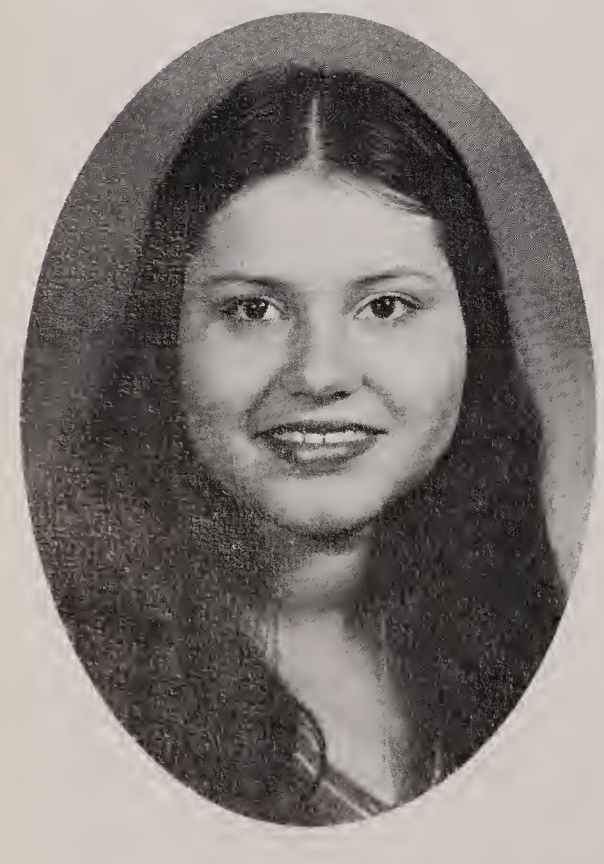

ALICIA IRIZARRY
100 Broadway
September 14, 1959

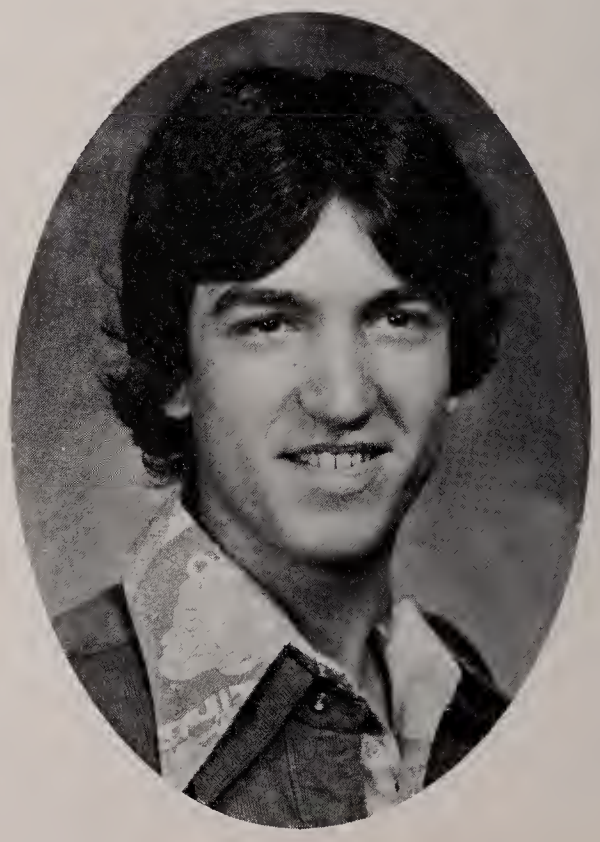

SUSAN A. KEENE
"Susan"
93 Burma Road
May 28, 1959
ACTIVITIES--Ballot Commissioner, Sophomore Home-room Rep., Medi-C Chi Sorority, Business Dept. Aide and Office Aide.
I'LL ALWAYS REMEMBER--S. Feinberg, 416, Junior Prom, Mr. Stawicki, the school year of 74-75.
HAPPINESS IS--Vacations, boys, weekends, being with friends, and NO MORE SCHOOL!
AMBITION--To be happy the rest of my life.

DAWN M. KNOWLTON
70 Murray Street
June 2, 1959
ACTIVITIES--Vice-President Theta-Psi Sorority, Freshman and Sophomore Homeroom Rep., Pep Squad.
I'LL ALWAYS REMEMBER--"A.B.C. Mobile", Lizzy-bomb, Prattville, Eddie C., E.B. Club, the Apartment.
HAPPINESS IS--Weekends, payday, shopping, my little honey.
AMBITION--To be the main girl for Sax's Fifth Avenue.

RICHARD KOCZOROWSKI
1 Front Street
January 1, 1958
I'LL ALWAYS REMEMBER--The football game between Everett and Chelsea; Chelsea-34 Everett-12.
I'LL TRY TO FORGET--My bad days,
HAPPINESS IS--Having no homework on weekends.
AMBITION--To go to a two-year College.

BRIAN LAVANDIER
289 Washington Avenue
October 26, 1959

SHARON LESLIE
14 Burma Road
June 26, 1959
ACTIVITIES--Co-Treasurer Sigma-Chi Sorority
I'LL ALWAYS REMEMBER--everythnig and everyone.
I'LL TRY TO FORGET--Nothing.
HAPPINESS IS--Good friends, great times, and nice memories.
AMBITION--Stewardess.

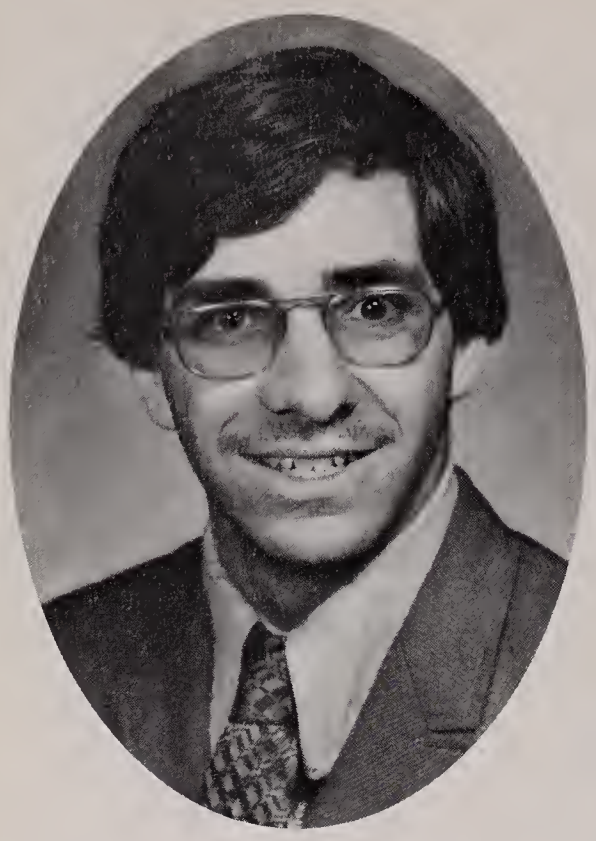

PHILIP R. LINICK
"Buddy"
167 Shurtleff Street
February 2, 1959
ACTIVITIES--Clover-Lubells AZA, Secretary Clover-Lubells AZA, Ballot Commissioner Sophomore year.
I'LL ALWAYS REMEMBER--C.H.S., Junior Prom, spring convention, summer of 76, Senior Prom.
I'LL TRY TO FORGET--My term papers, making out college applications, S.A.T.S., reading the books that were assigned in Room 112.
HAPPINESS IS--2:15, being with your friends, watching Marx Brothers' movies, accomplishing something.
AMBITION--To become a good doctor and help people overcome their illnesses.

KIM MICHELLE MACOMBER
77 Addison Street
June 1, 1959
ACTIVITIES--Pep Club, Theta Psi Sorority.
I'LL ALWAYS REMEMBER--Christmas and New Year's Eve of 1975, "The Apartment", Jr. Dinner Dance, Ho-Jo's, Kelly's Fried Clams, Clubbing.
I'LL TRY TO FORGET--"Right turn only", Mr. Stein's Archery class, The favors I owe Gail M., "the Aliens."
HAPPINESS IS--Graduating, weekends, getting paid, Italian food.
AMBITION--To work at the airport and to travel.

DAVID LUKE
"Dave"
81 Eldgemere Road
February 24, 1959
ACTIVITIES--Football, Outdoor track, Girls.
I'LL ALWAYS REMEMBER--IGLEY, NIGLY, FIGLY, beating Everett 34-12, my yellow bomb, Lom's parties, Football camp, Todd, (Roberta) Max-Ed office, Sundays up LaMarra's.
I'LL TRY TO FORGET--School lunch, tumbling, Grace's mouth!
HAPPINESS IS--Beating Everett, having a winning season with a winning coach.
AMBITION--To be a good cop.

JANIS MAY
10 Prescott Avenue
February 11, 1959

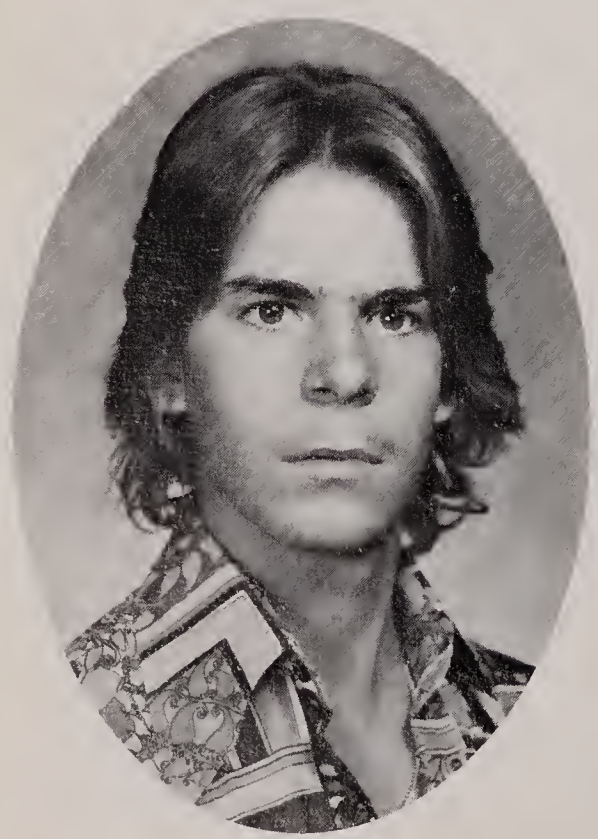

JOHN MALEK
"Malek"
162 Franklin Avenue
February 27, 1959
ACTIVITIES--Max-Ed, Photography Club.
I'LL ALWAYS REMEMBER--Etta Kaplan, Phyllis Fogel, John Manning and the rest of them
I'LL TRY TO FORGET--Rosa, Romano, 24 minute lunches, and CUPCAKES.
HAPPINESS IS--Summertime weekends, Babes, 4xxxx.
AMBITION--Get a good job or own a gold mine or a gold farm.

DANIEL MILLER
"Miller"
174 Chestnut Street
July 11, 1959
ACTIVITIES--Post 109, Street Hockey
I'LL ALWAYS REMEMBER--Tilley getting busted for shoplifting, 1st period Video Tape.
I'LL TRY TO FORGET--Mr. Weinstein trying to make me feel cheap in class.
HAPPINESS IS--Listening to good music, no school, Parties!
AMBITION--To become rich.

CHRISTINE MANIZ
"Chris"
18 Parker Street
April 16, 1958
ACTIVITIES--Horsebackriding, Archery ery, Bowling,
I'LL ALWAYS REMEMBER--Skipping classes with my friends, getting caught smoking in the basement, all my friends at C.H.S.
I'LL TRY TO FORGET--My Algebra class, Homework.
HAPPINESS IS--being with Rick, lunchtime at C.H.S., New Year's Eve
AMBITION--To be an Airline Stewardess

CAROLE MOORE
"Jellybean"
1 Hawthorne Place
September 16, 1959
ACTIVITIES--drawing, gymnastics, guitar
I'LL ALWAYS REMEMBER--7/16/76, T.G., S.J., Lori, Mr. XF., C.H.S. class of 77, my first paycheck, Shurtleff Steps, Charlie.
I'LL TRY TO FORGET--The Lunches at C.H.S., V.P., falling down the stairs in school.
HAPPINESS IS--T.G., my friends, having a good time, getting what you want out of life. Snoopy.
AMBITION--To become a professional advertiser.

GARY MOORE
"Gary"
168 Chester Avenue
December 15, 1959
ACTIVITIES--Max Ed.
I'LL ALWAYS REMEMBER--Florida Trip, Miss Cantor, Mrs. Ruby.
I'LL TRY TO FORGET--Sophomore year, school lunches.
HAPPINESS IS--Graduating
AMBITION--To become an Electrician.

JOHN MOORE
"Crazy Moore"
141 Central Avenue
July 13, 1958
ACTIVITIES--Living
I'LL ALWAYS REMEMBER--That light is to short to try to fix.
I'LL TRY TO FORGET--Nothing-Everything, good and bad is worth something
HAPPINESS IS--Everything if you look at it in the right way.
AMBITION--To live wealthy and happy.

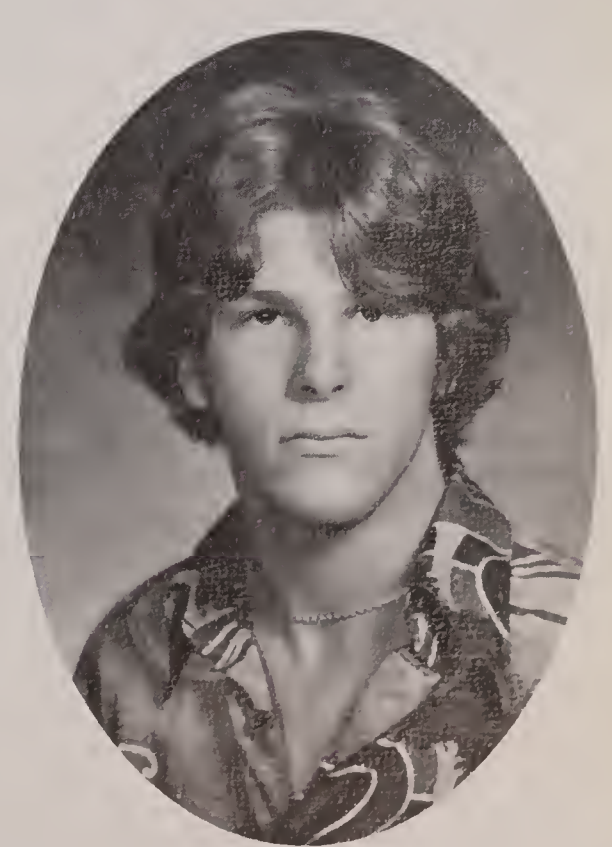

JIMMY MUGFORD
"Muggs"
121 Bellingham Street
February 6, 1959
ACTIVITIES--Baseball, toking, partying and girl watching.
I'LL ALWAYS REMEMBER--The Fields, Coach Bevere, Mad Buns, D.E., 69, Mr. Hunt, and the Stones' Concert.
I'LL TRY TO FORGET--The ugly girls, Ross, Bogus joints for a dollar, Snakes and Beats, Nobragas.
HAPPINESS IS--The Old Gold with a pint of Bacardi at the Everett game, and Jo at 8:30.
AMBITION--To live high, hard and happy with a nice blond and move to Arizona

KINO OAKLY
"Kimosabe"
82 Marlboro Street
September 27, 1958
ACTIVITIES--Football J.V. and Varsity; Science Club.
I'LL ALWAYS REMEMBER--Goofing around with Fred Nuzzo and Bob Orne
I'LL TRY TO FORGET--Mr. Herlihy busting me for a class I didn't skip in my junior year.
HAPPINESS IS--Chelsea High's 1st winning season in 25 years and my 1st year in football.
AMBITION--I'm trying to get into the field of computers.

LAURA NELSON
927 Broadway
September 15, 1958
I'LL ALWAYS REMEMBER--11th grade in 307, 5th period study with Lisa.
I'LL TRY TO FORGET--All the lies they told me in the office.
HAPPINESS IS--My dreams and you are in them, to live in another world.
AMBITION--To be a Comedian and make people happy

MARIANNE O'CALLAGHAN
4 Fitz Terrace
April 28, 1959
ACTIVITIES--Drama Club, Math Club, Red Cross Rep., Cafeteria "74".
I'LL ALWAYS REMEMBER--CSN+Y, Friends, the "Y", the jug, jr.prom, Willie, Denver, the Cape, May 18, RTR, 10-21-75, 9-5-76.
I'LL TRY TO FORGET--Nothing.
HAPPINESS IS--Seeing Graham/Nash, Listening to Laura Nyro

MARIA ANGELA NEVES
150 Orange Street
September 23,, 1957
I'LL ALWAYS REMEMBER--This high school because it's my first school in the U.S.A.
I'LL TRY TO FORGET--Something bad that could happen.
HAPPINESS IS--To share what we know with someone
AMBITION--After high school I will go to Burdette School to take the secretarial course.

VIRGINIA OLSON
"Ginny"
66 Essex Street
April 17, 1959
I'LL ALWAYS REMEMBER--Fridays, and all the years at C.H.S.
I'LL TRY TO FORGET--Homework, Tests, and Finals.
HAPPINESS IS--Vacations, holidays, graduating from C.H.S.
AMBITION--To be a bookkeeper.

STEPHEN OLSZYNA
24 Carroll Street
July 11, 1959
ACTIVITIES--Football, Basketball, and wrestling.
I'LL TRY TO FORGET--Mr. Ross's English class, Miss Fishman's Science class.
HAPPINESS IS--Being able to go to a school where almost everyone works together.
AMBITION--Successful firefighter.

ELIZABETH PARKS
"Liz"
10 Forsthe Street
April 11, 1958
I'LL ALWAYS REMEMBER--Saying hi to Steve in the morning.
I'LL TRY TO FORGET--All the homework I had.
HAPPINESS IS--Talking to Steve.
AMBITION--To be a good secretary some day.

SARAH PECHNER
"Sara Lee"
54 Clark Avenue
August 22, 1959
ACTIVITIES--Curriculum Committee.
I'LL ALWAYS REMEMBER--Jimmy, 2/1/75, my friends, visiting the nurse in the morning, Amy and her mobile.
I'LL TRY TO FORGET--People who are made of plastic things
HAPPINESS IS--Being with Jimmy, having someone to talk to when your down, when there's no school, sleeping late.
AMBITION--To be happy and to make others happy.

JOSEPH PINKSTEN
"Joey"
84 Eleanor Street
March 10, 1959
ACTIVITIES--Football, weight lifting, partying.
I'LL ALWAYS REMEMBER--November 13, Thanksgiving of 76, Graduation.
I'LL TRY TO FORGET--Arpil 76, November 13, Malden Catholic.
HAPPINESS IS--June 77, drinking, and buzzing.
AMBITION--To always WIN in whatever I do.

ROBYN JILL PORTNOY
"Robie"
61 Cottage Street
May 21, 1959
ACTIVITIES--Freshman, Homeroom Rep; Glee Club, B'nai B'rith Girls, Beacon Staff, Teacher's Aide 75-76
I'LL ALWAYS REMEMBER--My E.P. Friends, My heavy date, The Summer of "74", the 3 Saps, Sunday afternoons with Lenny, a special someone, Junior Prom and after, Mornings with Billy.
I'LL TRY TO FORGET--Fair weather friends, rainy weekends, misunderstandings, Promises', Lectures, back stabbers
HAPPINESS IS--To love and to be loved, having money, having 1 true friend, Parties, busy weekends, vacations,
AMBITION--To go to College and then become an Airline Stewardess

KATHLEEN D. RAMEY
"Kathy"
17 Orange Street
May 14, 1959
ACTIVITIES--Girls' Basketball
I'LL ALWAYS REMEMBER--The good feeling of walking out the door on May 20th and never entering it again.
I'LL TRY TO FORGET--Time I wasted, the long boring days.
HAPPINESS IS--Finally getting to leave CHS and knowing that I won't ever have to come back the next year.
AMBITION--To be a hairdresser, and to be happy with the things I have and try my hardest to get the things I don't.

EDWARD PRINCIPE
"Eddie"
473 Eastern Avenue
March 17, 1960
ACTIVITIES--Science Club, French Club, Italian Club, Superstars
I'LL ALWAYS REMEMBER--Fights down the Cafeteria, the fire extinguishers, Fights on the 2nd floor, Ms Cantor's CEEB Class
I'LL TRY TO FORGET--The lunches served in the late 10th grade English.
HAPPINESS IS--"Graduating"
AMBITION--Go to College and Succeed in life.

WILLIAM RESCA
"Bill"
137 Bellingham Street
February 11, 1958
I'LL ALWAYS REMEMBER--Feb. 28, 1973, Good Times with R.P. in Senior Homeroom. Mr. Rosa and all the breaks he gave me.
HAPPINESS IS--Susan, The Bug, Weekend Parties, Being with the one you love.
AMBITION--To Go on to College.

HARVEY RALEY
47 Maverick Street
June 22, 1959

DARLENE SCUTURIO
"Sookie"
35 Medford Street
March 28, 1958
ACTIVITIES--Red Cross Rep., Sophomore and Junior Year.
I'LL ALWAYS REMEMBER--7/10/75, Mrs. Smith, Ms. Guerriero, my senior year.
I'LL TRY TO FORGET--All the bad times, P.F.
HAPPINESS IS--Being with Peter.
AMBITION--To be a housewife and raise a family.

LINDA MARIE SAUNIER
"Lynne"
139 Grove Street
October 25, 1959
ACTIVITIES--Roller Skating
I'LL ALWAYS REMEMBER--Chelsea High, Nancy's house,
I'LL TRY TO FORGET--All my mistakes.
HAPPINESS IS--Leaving Chelsea High, Being with the one I love.
AMBITION--To become a secretary.

DOLORES ANNE SCARPETTI
"Dorie"
36 Tudor Street
March 6, 1959
ACTIVITIES--Sargent of Arms, Theta Psi sorority.
I'LL ALWAYS REMEMBER--Scheme Team, Pratt, Lucinda, T.T.P., Nono, Nice one, 3/16/74, Che, all my friends, B.G., B.P.B., Nancy, and the way we were.
I'LL TRY TO FORGET--Mistakes, bad times, Wildcat.
HAPPINESS IS--Steven, Good times with friends, Teene.
AMBITION--To be rich.

JUDITH ANN SCUTURIO
"Judy"
35 Medford Street
October 15, 1959
ACTIVITIES--Being with George, hanging on the corner.
I'LL ALWAYS REMEMBER--Mike, Mrs. Ford, Mary, Chafin, Sully, Rose, Henry, Kathy, Paul, Terry, 6/18/73, Francine, Charlene, and the good times.
I'LL TRY TO FORGET--School days, T. Luzzatto, Paul Ford, as he tries to forget school, and the hoodsies.
HAPPINESS IS--Mike Ford, Sewing, getting older, a baby scott, having friends, getting a diamond, knowing my love is alive.
AMBITION--To do unto others as they do unto me.

FRANK SEAVEY II
"CV I"
37 Suffolk Street
July 8, 1958
ACTIVITIES--Sports, playing in the mud.
I'LL ALWAYS REMEMBER--Florida trip, the mad gold rush, DE 69, a certain blonde, the square, the Fritz.
I'LL TRY TO FORGET--Mr. Ross, Mrs. Boveri, bogus girls, DJ.
HAPPINESS IS--When you set a goal and carry it out, no school.
AMBITION--To be a good Scuba Diver.

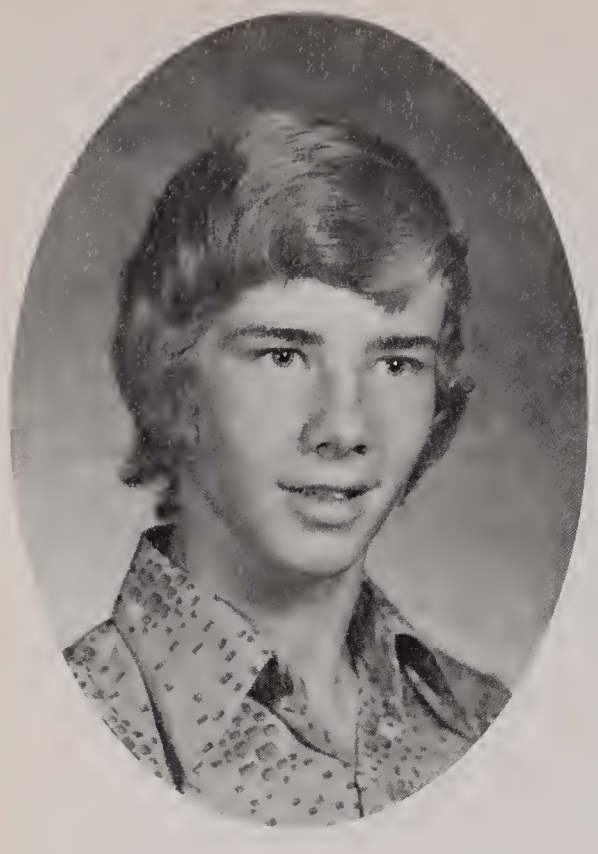

RAYMOND SENTNER
"Ray"
154 Spencer Avenue
July 9, 1959
ACTIVITIES--Cross Country, Indoor, Outdoor Track, CYO,
I'LL ALWAYS REMEMBER--Debbie Iantosca, Hamilton's local, American snades, Spencer Ave., Miss Factor, and the class of 77,
I'LL TRY TO FORGET--Not graduating with Ricky (Edith), Joey(Cooco), and Bruee(Booga),
HAPPINESS IS--Graduating from C.H.S., and getting away from the school lunch,
AMBITION--To go "Navy" and be able to fly United.

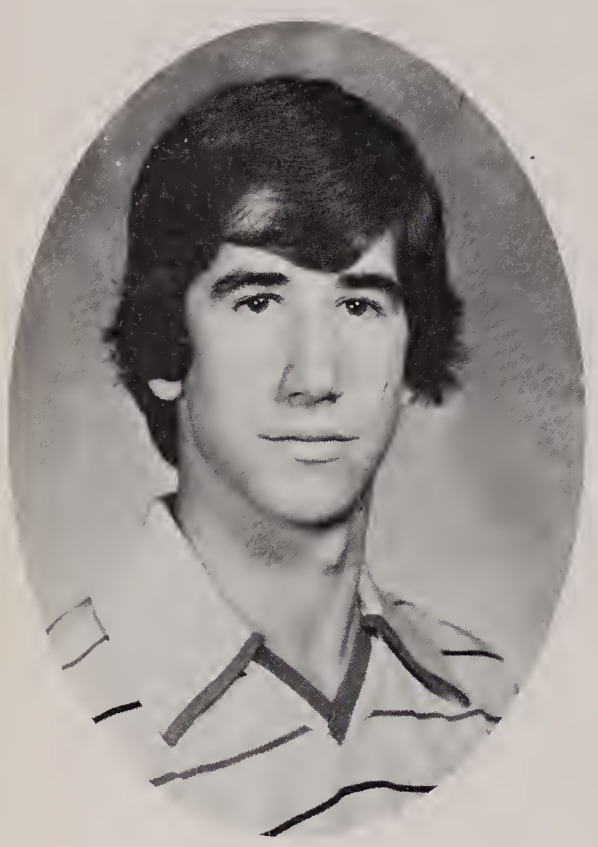

DANIEL SEXTON
"Danny"
56 County Road
September 25, 1959
ACTIVITIES--Co-Captain hockey.
I'LL ALWAYS REMEMBER--Summer of 76, World History class, Boot Pond, Much 2 juice, the stash, consumer ed., Algebra 1, 75-76 season, Class of '76.
I'LL TRY TO FORGET--Losing to Malden, Rosati's driving, L.D.
HAPPINESS IS--Vacations, July, J. Giels band, summer, the bus rides back from the games, winning.

PHYLLIS M. SHEPPARD
"Penny"
20 Tremont Street
April 29, 1959
ACTIVITIES--Glee Club, Max Ed. Working, Bowling, Red Cross Rep. Soph. year.
I'LL ALWAYS REMEMBER--Ms. Bonnie Belmonte, DiMarino, Billy, Friends, Good times, Junior Prom, Senior year, Teachers, and C.H.S.
I'LL TRY TO FORGET--Getting up for school, bad times, the memories of leaving C.H.S.
HAPPINESS IS--Taking the rough with the smooth, being with friends, doing what you want to do, knowing the "Magic Mushroom"
AMBITION--To graduate from high school and college with a teacher's degree, Have a large happy family.

DARLENE M. SIUDA
"Da"
109 Beacon Street
March 10, 1959
ACTIVITIES--Italian Club and Senior Play,
I'LL ALWAYS REMEMBER--Linda, Buddy, Breakhart, staying out from the driving until 3 in the morning, 11/6/76, the good times at C.H.S.
I'LL TRY TO FORGET--The red pen in bookkeeping, the bad times that happened in my life.
HAPPINESS IS--Having a good weekend, being around friends that you like, being liked by your friends and someone
AMBITION--To become rich and not to have to worry about the problems.

DIANE CHERYL SLOAN
27 John Street
January 28, 1958
I'LL ALWAYS REMEMBER--A special friend, room 218, all the good times and beating Everett.
HAPPINESS IS--Riding on a Harley with a certain someone.
AMBITION--To be the best in anything I do.

DONNA LEE SLUPECKI
115 Clark Avenue
February 1, 1959
ACTIVITIES--Bowling Team, Business Staff.
I'LL ALWAYS REMEMBER--Chickie and his black pants, Joyce, the dances we had, and Paul Martin
I'LL TRY TO FORGET--School lunches, all the fights, and gym classes,
HAPPINESS IS--Being with someone you care for
AMBITION--To be happily married, and live a long free life.

ERNEST SMITH
"Ernie"
110 Bellingham Street
August 2, 1959
ACTIVITIES--Hockey, Max-Ed,
I'LL ALWAYS REMEMBER--Milk carton hockey in the cafeteria,
I'LL TRY TO FORGET--Never having to get up for school,
AMBITION--To be an electrician.

ANTHONY SOUSA
57 Malboro Street
April 22, 1957

EDWARD SULLIVAN
"Eddie"
4 Webster Court
June 8, 1958
ACTIVITIES--Upward Bound, Indoor & Outdoor Track,
I'LL ALWAYS REMEMBER--Spencer, Tufts, American snacks, Mr. Hamilton's,
I'LL TRY TO FORGET--Getting up for school, Tests, Cold winter mornings,
HAPPINESS IS--No school, girls,
AMBITION--"Succeed in life", go to Northeastern for Phys. Ed.

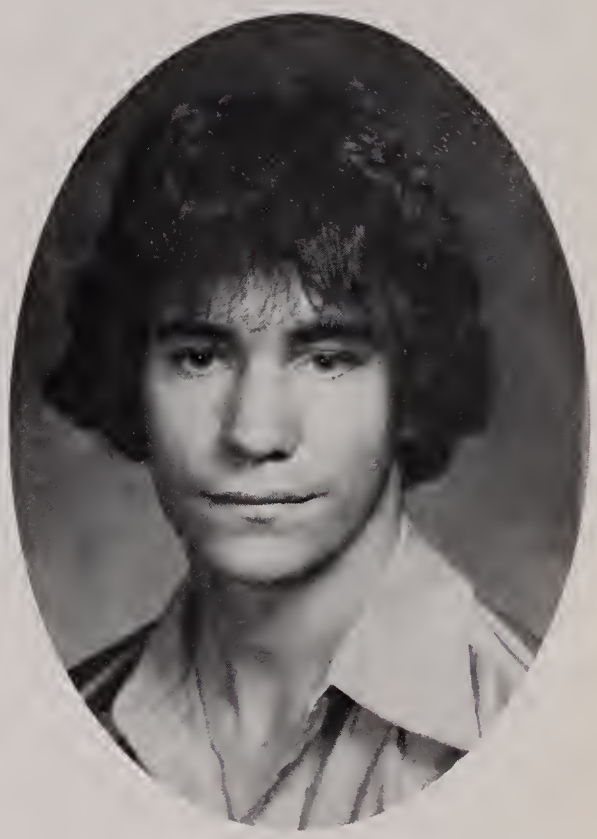

MICHAEL SULLIVAN
"Little Guy"
729 Broadway
July 29, 1959
ACTIVITIES--Hockey Team,
I'LL ALWAYS REMEMBER--Parties in Lombard's garage,
I'LL TRY TO FORGET--Mr. Renzi's jokes, Miss Fishman's homeroom,
AMBITION--To own a 450 SL Mercedes Benz

WILLIAM TEDESCO
"Besco"
56 Chester Ave.
May 10, 1959
ACTIVITIES--B-Ball, Captain of Great Band, Toking in basement.
I'LL ALWAYS REMEMBER--munching out in cooking, the goofs in gym, when I made Honor Roll, homeroom teachers
I'LL TRY TO FORGET--time I kicked a door in, swore at "Baby Huey", snakes, cupcakes, and turkeys
HAPPINESS IS--GOLD, being crusted, warm buns and getting rowdy
AMBITION--having a string of restaurants all over the world.

EARL VIGODA
416 Washington Ave.
July 23, 1959
ACTIVITIES--President Clover-Lubell A.Z.A., Math Club, J.C.C. Basketball, Vice-president Galilee Region, Freshman, Junior Ballot Commissioner, Sophomore HR Representative
I'LL ALWAYS REMEMBER--house parties, C.C., the "Y", B.B.
HAPPINESS IS--no school, weekends, parties, being with friends
AMBITION--go to college to be an accountant. See the world. Be happy and successful in life.

CHARLENE THOMPSON
"Lena"
1 Parkway Ct.
March 1, 1959
ACTIVITIES--Pep Club, Sr. Homeroom Rep., Glee Club, intramural baseball, intramural volleyball.
I'LL ALWAYS REMEMBER--Jose, Chinese Disco, April 1976, CHS, and when Debbie Washington got caught in her own trap.
I'LL TRY TO FORGET--my freshman year, and all the ups and downs of getting adjusted.
HAPPINESS IS--graduating and letting Mom know that you're not a flunkee after all.
AMBITION--"to succeed in life"

PATRICE WILLIAMS
"Trease"
137 Hawthorne Street
July 13, 1959
ACTIVITIES--Sophomore Red-Cross Rep., Vice-President Sigma Chi Sorority
I'LL ALWAYS REMEMBER--Miss Shore, Clyde, my baby, the original four, Junior Prom, "Z", trading lockers, Florida, Ballsockers, Thanksgiving game, "Zee"
AMBITION--To be happy

LILLIAN TODISCO
"Diamond Lil"
11 Lafayette Ave.
November 15, 1957
ACTIVITIES--Freshman Rep, Sophomore Pres, & Pres, Girls Basketball, Iota Chi Sorority
I'LL ALWAYS REMEMBER--Mrs. J. Welch, Susan Weinstein, Keith Yianacopolus, and Big Al, the ski trip of "75", the Senior Prom of "75", all my teachers, Ms. Guerrerio.
I'LL TRY TO FORGET--Marcy's headache(Billy), my bad days at Chelsea High.
HAPPINESS IS--knowing that you are being loved not fooled; Mr. Franco, and his kind ways. Danny and me till "Eternity", Jane & Jimmy.
AMBITION--to marry Danny and live a long and happy life together. To always keep in touch with the kids from C.H.S.

LYNNE WALLACE
"Toots"
111 Essex Street
May 28, 1959
ACTIVITIES--Glee Club,
I'LL ALWAYS REMEMBER--Mrs. Blcok saying, "Write it many times, " and Mrs. Quinn's "Red Pen, "
I'LL TRY TO FORGET--54
HAPPINESS IS--Lynne & Billy, Having a friend like Lucy,
AMBITION--To become an accountant or executive secretary.

DARLENE C. WHITE
"Hose"
89 Congress Avenue
January 21, 1959
ACTIVITIES--Pep club, cafeteria help, afterschool volleyball,
I'LL ALWAYS REMEMBER--Mick, Butchie, C.H.S., D.S., P.K., B.B., H.C., B.C., J.J., C.W., J.S., the Doucettes Poloria Pail, The Beacon, and PPC,
HAPPINESS IS--Mick, his letters, and when he comes home, vacations
AMBITION--To be successful at whatever I decide to do.

HEATHER WALSH
210 Washington Avenue
December 20, 1959
ACTIVITIES--Red Devil Press staff; Beacon writing staff; Public relations officer and president, Latin Club and Science Club; State-wide Historian; National Honor Society; B'nai B'rith Girls, sewing, drawing, & painting,
I'LL ALWAYS REMEMBER--The new experiences of being a feshman, Dec. "73, " study 6th per., rm. 317, 73-74, Mr. Slater's biology class, winning second place in Mass. in Latin III at NCL Convention.

MICHAEL WILKERSON
"Wilkie"
24 Malboro Street
January 18, 1959
ACTIVITIES--Track, Tennis, Hockey, and most important thing, --dating girls,
I'LL ALWAYS REMEMBER--Mr. Al Stawicki and Mr. Ed Weinstein; my favorite teachers, and J.D. Frazier and Charlene Thompson my best friends,
AMBITION--I want to become an Accountant and maybe start my own business.

MIKE WALSH
"Mickey"
66 Shawmut Street
August 24, 1959
ACTIVITIES--Concerts, Donna, partying, making money, and Northeast,
I'LL ALWAYS REMEMBER--Besco, Miss Belmonte's class and the rumbles on the Northeast bus.
I'LL TRY TO FORGET--The school lunches, bad times, getting busted, and The Chelsea Cops,
HAPPINESS IS--Me & Donna in my van
AMBITION--To be rich, hard working, and to own a van and a bike.

JEFFREY J. ZURAVEL
"Spaceman"
117 Cottage Street
February 7, 1959
ACTIVITIES--Clover-Lubells (parties, dances, sports), water skiing,
I'LL ALWAYS REMEMBER--The days at Punks, Then nights at Prince, My love with A.B.S., 11-14-75
I'LL TRY TO FORGET--The last day in Breakhart, The day Anorea left.
AMBITION--To get ahead in life.

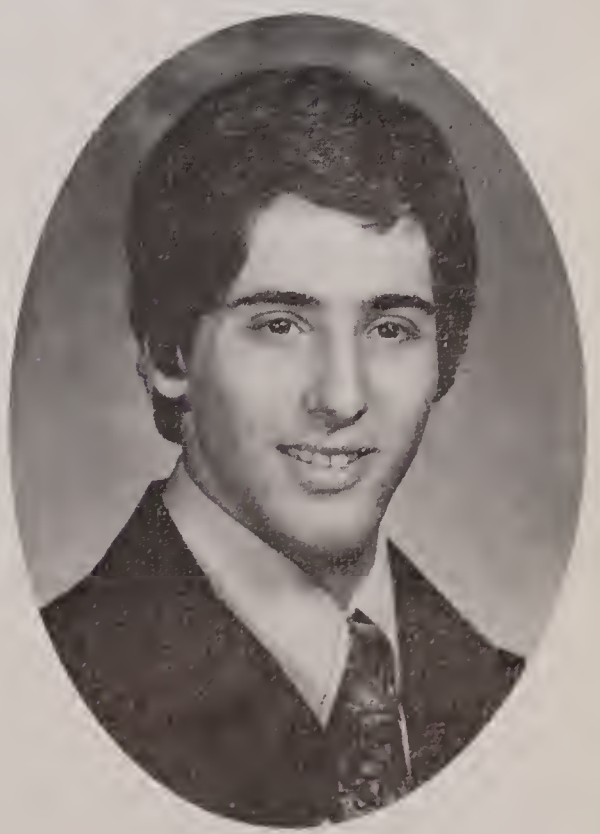

DONNA CACCIATORE
29 Madison Ave.
August 17, 1959
I'LL ALWAYS REMEMBER--goofing off in the halls. Those fun classes. and Suzy Q
I'LL TRY TO FORGET--my bad days and the lunches in the cafeteria
HAPPINESS IS--not having a worry in the world
AMBITION--to travel and to see all there is to see

ELLEN CHAN
770 Broadway
November 13, 1956
ACTIVITIES--basketball, table-tennis
I'LL ALWAYS REMEMBER--the day I left Hong Kong to come to the United States
I'LL TRY TO FORGET--the person I hate
HAPPINESS IS--to enjoy a Christmas holiday with my best friend
AMBITION--To be a proprietor of a well-known factory

LISA JANIAK
118 Bellingham St.
January 19, 1960
ACTIVITIES--Iodachi Sorority, Maxed worker, H.R. Rep, Red Cross Rep, Freshman treasurer
I'LL ALWAYS REMEMBER--Mr. Hanagan, Mr. Stawicki, Mrs. Quinn & Mr. Weinstein's accounting classes and all the good times I had at C.H.S.
I'LL TRY TO FORGET--the short lunches, the long days (M-F), boring classes, and Mrs. Quinn's red pen
HAPPINESS IS--Michael, weekends, good food, Christmas & sleeping late
AMBITION--To make others and myself happy

MICHAEL BYRD
57 Hawthorne St.
August 11, 1959

DOROTHY LOPER
124 Addison
May 19, 1958

PAULA MAHAN
43 Webster Ave.
October 18, 1958
ACTIVITIES--track, X-country, biology club, Jr. Hm. rm. rep., varsity basketball captain, athletic study committee, student council, senior class secretary, Explorers Post, C.Y.O., skating
I'LL ALWAYS REMEMBER--C.H.S., beating P.J.H. in football, the best Senior class at C.H.S. "77"
AMBITION--phys. ed., teacher "fitness is better than fatness"

MARTIN ZARD
"Bart"
9 Crescent Ave.
September 23, 1959
I'LL ALWAYS REMEMBER--the 1973 and 74 Chelsea vs. East Boston post game riots
I'LL TRY TO FORGET--my first year up here
AMBITION--fame and fortune

CAMERA SPY

MARY ADAMS
"Mary Hartman"
70 Highland Street
September 21, 1959
ACTIVITIES--Max-Ed, Guidance Office,
I'LL ALWAYS REMEMBER--C.H.S., Richdales Corner, Judy, Grandma's, Piers,
I'LL TRY TO FORGET--Bad times, detention, Oct. 14, 1973,
HAPPINESS IS--Graduating, Parting,
AMBITION--To live a happy and long life.

EMERITA ARROYO
764 Broadway
May 14, 1958

DONNA CACCIATORE
29 Madison Avenue
August 17, 1959

CARMEN B. ROSA CARTAGENA
"Tata"
21 Bloomingdale Street
November 24, 1958
ACTIVITIES--Dancing, listening to music, watching T.V.,
I'LL ALWAYS REMEMBER--The friend that I've made, and Health Occupations,
I'LL TRY TO FORGET--Gym,
HAPPINESS IS--Jose,
AMBITION--To be a nurse.

MATTHEW GARVEY
142 Marlboro Street
December 21, 1958

ELIZABETH HEYLIGER
36 Maverick Street
February 13, 1960

RONALD JASNESKI
"Jazz"
115 Marlboro Street
November 24, 1959
I'LL ALWAYS REMEMBER--The fields, the home, me and Tilley coming back from Washington Ave. party,
I'LL TRY TO FORGET--Bruce, (slip-rock) C., the hangover's, first period.
HAPPINESS IS--Being a snake in pool winning Kino,
AMBITION--To be Rich.

DAVID LEWIN
"Dave"
71 Clark Avenue
June 16, 1958
ACTIVITIES--President French Club, 72-73 Cross Country, National Honor Society, Science Club,
I'LL ALWAYS REMEMBER--Penny Throwing at Mr. Sahagian,
I'LL TRY TO FORGET--Homeroom 106--Mrs. Romano, Where talking was never allowed and silence was a virtue,
HAPPINESS IS--Having friends and be among them,
AMBITION--To travel cross-country and settle down in some beautiful state of U.S. of A.

JOSE LOPEZ
31 Gerrish Avenue
July 13, 1959

ROBERT MARONSKI
133 Prescott Avenue
February 10, 1959
ACTIVITIES--Football, Camping, concerts,
I'LL ALWAYS REMEMBER--The winning season that the football team had, and killing Everett,
I'LL TRY TO FORGET--The school lunches,
HAPPINESS IS--Having a half a day,
AMBITION--To get a good job, do a lot of traveling, nice car, partying with a lot of friends.

JOHN MORTON
"Barny"
216 Central Avenue
November 8, 1958
ACTIVITIES--Member of Post 109
I'LL ALWAYS REMEMBER--Post 109, My 4 years up C.H.S., Miss Seagrahers Study, Highland Park,
HAPPINESS IS--Highland Park, Post 109,
AMBITION--To become a computer Mechanic.

FRANK NUCCITELLI
29 Guam Road
March 3, 1959

ROBERT ORNE
"H" "O"
63 Essex Street
February 15, 1959
ACTIVITIES--C.H.S. mad parties in basement, detention, suspension, P.S.A., J.F.A.
I'LL ALWAYS REMEMBER--Parties in the basements, first hangover, GOK, Mrs. Mack's homeroom, the party I went to last day in my Junior year.
I'LL TRY TO FORGET--The M-80 someone lobbed into the basement, green weed, Mr. Hurlihy, Rosa.
HAPPINESS IS--Having a friend with a pound of gold
AMBITION--Live a long life, maintain the morning buzz.

ANTHONY PISIELLO
54 Clark Avenue
September 19, 1959

EDWARD RICHARD
"Eddie"
34 Hancock Street
October 22, 1959
ACTIVITIES--Co-capt. Cross Country, Co-capt. Indoor Track, Co-capt. Outdoor Track.
I'LL ALWAYS REMEMBER--Winning 3 G.B.L. championships, ONE-TWO, optomism.
I'LL TRY TO FORGET--Second place, BAGGABLE sources.
HAPPINESS IS--Being part of a dynasty, eating, the finish line, 46 straight victories, hardware, a dream come true.

ERNEST RICHARDS
373 Crescent Avenue
July 10, 1956

GWEN TIERNEY
66 Crescent Avenue
November 26, 1959
ACTIVITIES--Running to class to beat the late bell after the morning "buzz"!
I'LL ALWAYS REMEMBER--The mad parties at Breakheart.
I'LL TRY TO FORGET--The stuff they call food in the lunchroom,
HAPPINESS IS--Being able to fly without wings,
AMBITION--To be TOTALLY satisfied with life.

GEORGE DAVID TRICKETT
"Tigger"
7 Suffolk Street
July 1, 1958
ACTIVITIES--Basketball, camping,
I'LL ALWAYS REMEMBER--John Mohney, the class of "77", Bonnie B., C.D.,
I'LL TRY TO FORGET--Mr. Ross in "73", and C.H.S.,
HAPPINESS IS--No school, no work, no proms, to be with Mrs. T.,
AMBITION--To graduate from C.H.S., to become a good machinist.

JOHN VENTO
793 Broadway
July 21, 1956

RICHARD ZALUSKI
"Zee"
67 Central Avenue
February 17, 1959
ACTIVITIES--Basketball, baseball, Art Club.
I'LL ALWAYS REMEMBER--J. Geils at the Boston Gardens, the Raiders, and the good times up the Home.
I'LL TRY TO FORGET--Beating up A.R. in Cupcake Island after drinking too much Seagrams 7.
HAPPINESS IS--Ripping off tapes from Bradlees and going to mad concerts with a big crew.
AMBITION--To make a bunch of cash and live easy.

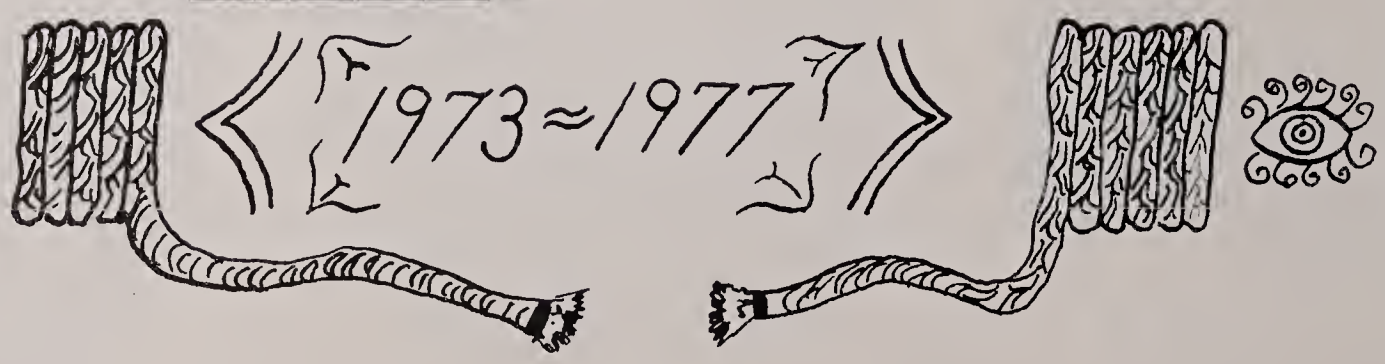

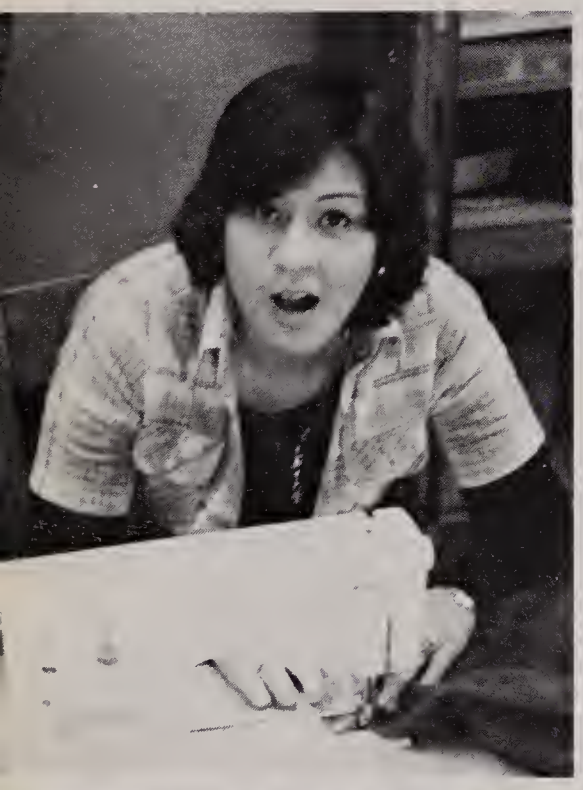
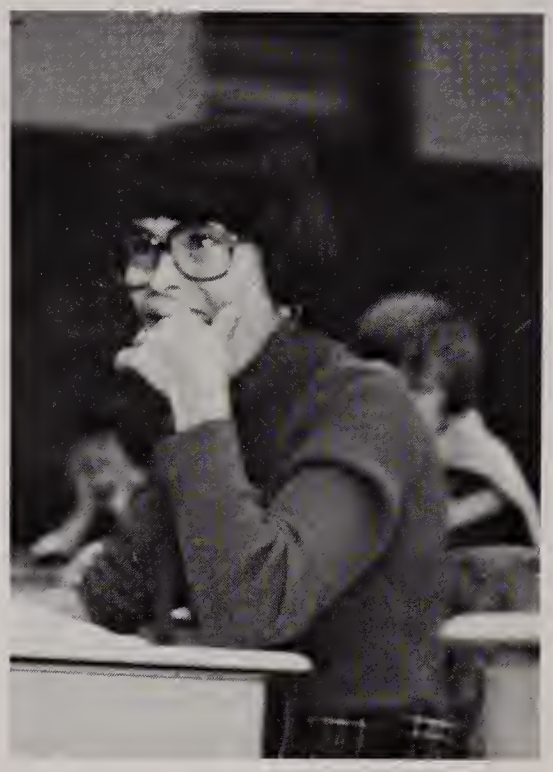

Mrs. Boveri's Bible as Literature has been dropped from the curriculum. Could it have been her course description? "So sayeth Mrs. B, you shall have homework for forty days and forty nights."

Why does Mr. Renzi have 7 sections of Horror Lit. Could it be he has a skeleton in his closet?

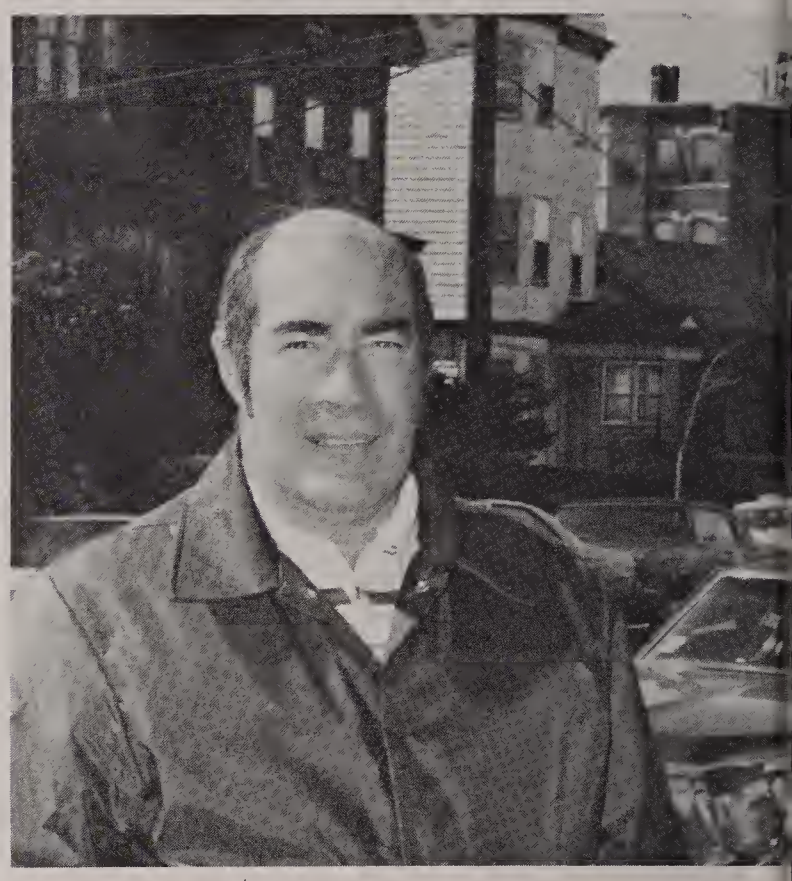

Who stole Mr. Tiro's mustache?
The prime suspects are:
Mr. Steriti, whose appointment to the CHS scene coincided with the disappearance.
and
Mr. Garnick who let it slip that he was envious of the mustache in question and wanted to use it as a spare eyebrow.

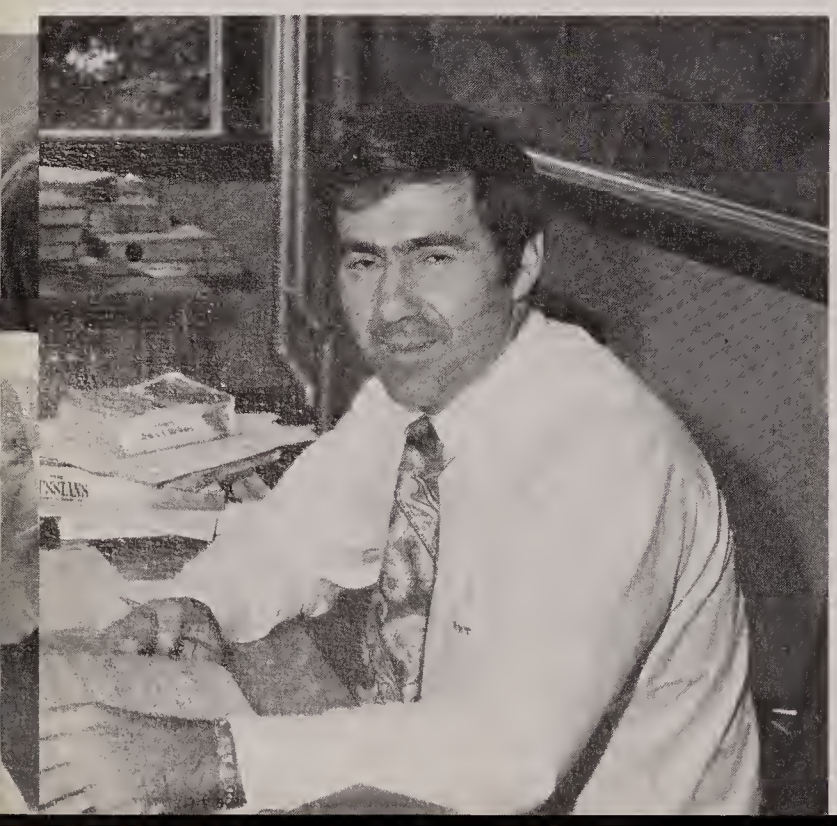

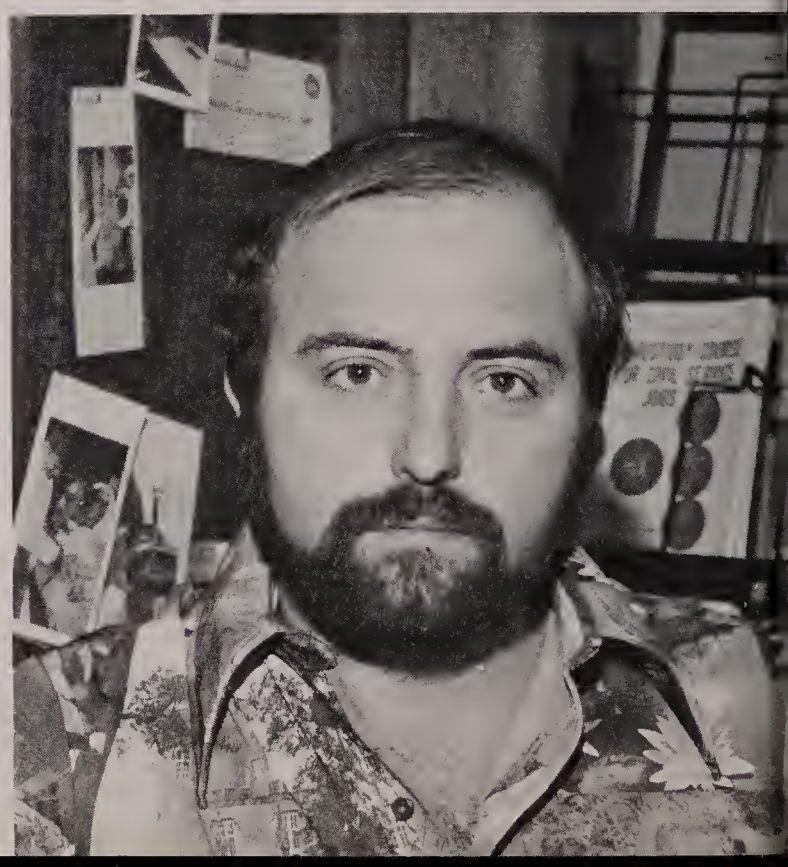

HOME ROOMS

ROOM 101

FRONT L-R Donna Belanger, Barbara Cahil, Mary Adams, Ralph Carr, Bernado Alejandro, Carmela Aquilar, 2ND ROW: Camela Barbaro, Donna Bearse, Julie Burns, Donna Caccatore, Michelle Belanger, Patricia Bellemo, Brian Archdeacon. 3RD ROW: Joanne Bear, Linda Bright, Paula Better, Gregg Caplitz, George Britton, Betsy B raverman, Maureen Burke, Brenda Caggiano MISSING-Joan Arnold, Anne Arroyo, Emerita Arroyo, Kelly Burke, Michael Byrd

ROOM 103

Donald Comeau, Linda Dunn, Pat Dunn, Linda Creamer, Kathy Ciocco, Jane Cazmay, Marcia Diaz, Charise DePatto, Paula Cromwell, Valerie Cassuci. STANDING L-R Jay Cassanos, Chris Dente, James Esposito, Paul Cronin, Linda Costa, Leona Castle, Michelle Duocette, Darlene Deangelis, Francis Ewing, Pat Cassidy, Debbie Dowling MISSING-Roger Digaetano, Valerie Digirolamo, Adele Disalvo, Clinton Dunn, Ronald Cassidy.

L-R Joseph Giordano, Matthew Garvey, Michael Hanlon, William Giancola, Debbie Hagemister, Betty Halas, J.D. Frazier, Debbie Forman, Susan Fawcett, Nancy Hamilton, Karen Gallant, Susan Gladyszak, Jill Goodman, Debbie Gozdon, Joan Fineran, Aimee Fallstich, Judy Gulizia. MISSING: Ellen Finkelstein, Richard Gallant.

SEATED L-R Mark Krentzmen, Ronald Jasneski, Dawn Knowlton, Al Jaynes. STANDING L-R Beverly Hill, Corrine King, Richard Hatfield, Marta Lacourt, Barbara Hayes, Susan Heines, Kathy Iantosca, Rosemarie Lambright, Mark Lee, Elizabeth Lardierre, Lisa Janiak, Eileen Lada, Susan Keene, John Kennedy, Brian Lavandiar, Paul Hurton, Scott Holden, John Jagielski, George Hurst, Richard Koczocowski. MISSING: Corrine Hansbury.

ROOM 106

Front: Danny Miller, Beverly Minski, Gary Moore, Lisa McCarthy, Paula Mahan, Arleen Liberty, Philip Linick, John Morton. 2nd row: Valerie Mansfield, Dorothy Loper, Gina Lovuolo, David Lewin, David Molloy. Back: Maria Nieves Chris Moniz, Doreen Pezzuto, Carol Mamzur, Mike Lombard, Kim Macomber, Sharon Leslie, John Malek Hugh MacDonald, Joe Mongiello. Missing: Joann Lush, Judy Castor, David Luke, Carole Moore, James Mugford.

ROOM 107

Front: Kino Oakley, Mary Ostler, Kim Robinson, Robin Portnoy, Sarah Pechner, Miguel Nieves. Back: Linda Wareham, Debbie Pagliarulo, Karen Palilunas, Kathy Ramey, Lorraine Murphy, Billy Nadworny, Billy Resca, Eddie Richards, Richard Piotti, Harvey Raley, Eddie Principe, Elizabeth Parks, Stephen Olszna, Joseph Pinksten, Virginia Olson. Missing: Marianne O'Callaghan, Laura Nelson, Kathy Ostler, Alan Paradis, Maria Rivera.

ROOM
108

BELOW L-R Phillis Sheppard, Darlene Scuturio, Marcy Rosenburg, Donna Sault, Danna Slupecki. ABOVE L-R: Ernest Smith, Charlene Thompson, John Sullivan, Joanne Spinney, Christine Tame, Diane Sloan, Darlene Suida, Danny Sexton, Linda Stagno, Regina Sullivan, Tony Rosati, Ed Sullivan, Mark Rollins, Janet Salie, Judith Scuturio. MISSING-Terry Robinson, Susan Schirl, Ray Sentner, Anthony Souga, Al Stec, Michael Sullivan, William Tedesco.

ROOM
112

SEATED L-R Heather Walsh, Patrice Williams, Catalina Barros, George Xenoulis, Susan Zaremba, Darlene White, Susan Weinstein, Maria Vazgues, Richard Zaluski, Cheryl Visconti, Lucy Zibakowski, Earl Vigoda, Lynne Wallace, STANDING: Martin Zard, Scott Yianacopolus, Mark Zamansky, John Tucker, John Vento, Mario Zimney, MISSING-Ellis Tilley, Lillian Todesco, Grace Tomaszecuski, Maxine Urbaczewski, John Vento, Michael Wilkerson, Cipriano Zerquera, Mario Zimney.

C.H.S. - FASHIONS

This year at Chelsea High our girls like always wore the latest fashions. Here are just some of them.

For fall and winter skirts below the knees with warm cowl neck sweaters were really in. Sweaters were multi colored, bellsleved, wrap-arounds. Comfortable Mexican style gauchos, which were very popular this year could be seen worn down the corridors.

Also during the year jumpsuits were very popular. These also were worn with cowl necks or a print shirt.

Of course, leather was part of this years fashion scene. Leather coats in all different lengths and styles are included. Shoulder bags and clutch bags were also preferably leather. Boots, as you can see, were a real hit with or without snow. The frie boots seemed to be the best liked and most worn.

All in all our girls at C.H.S. were a sight to see. London and Paris, watch out!

Bored of
Educat

Brenda Cazziano

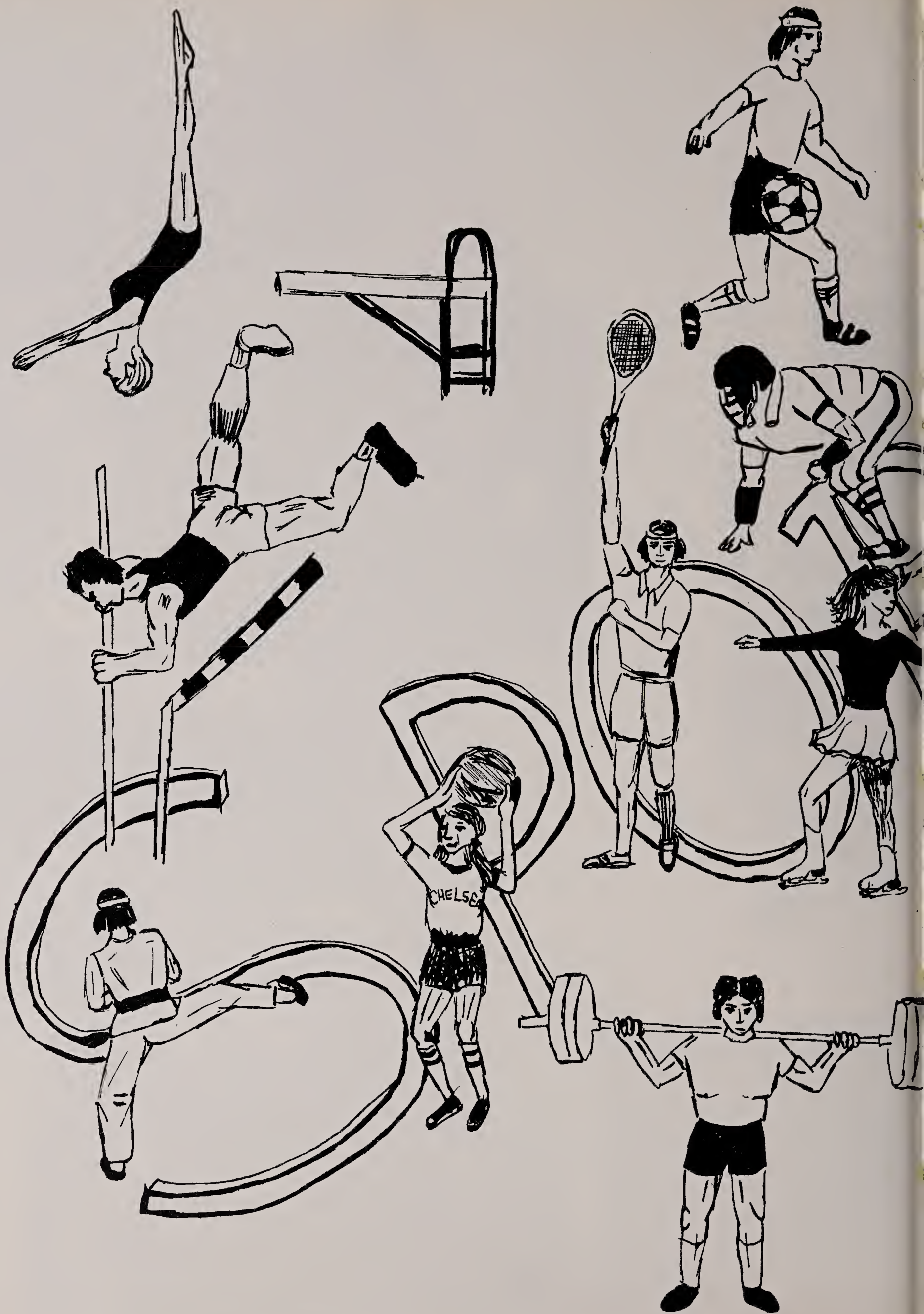
CHELSE

CHELSEA
Brenda Caggiano

Cheerleaders

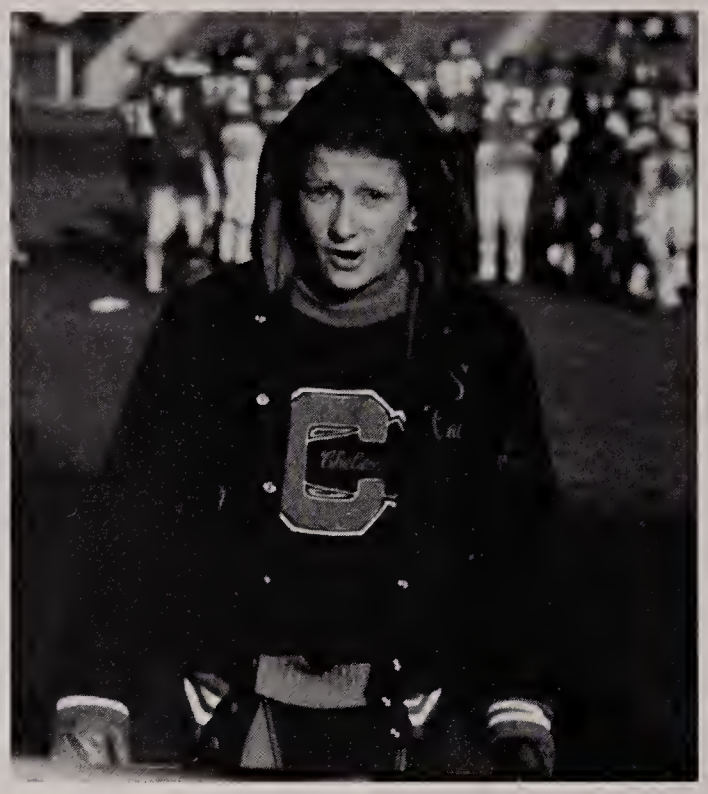

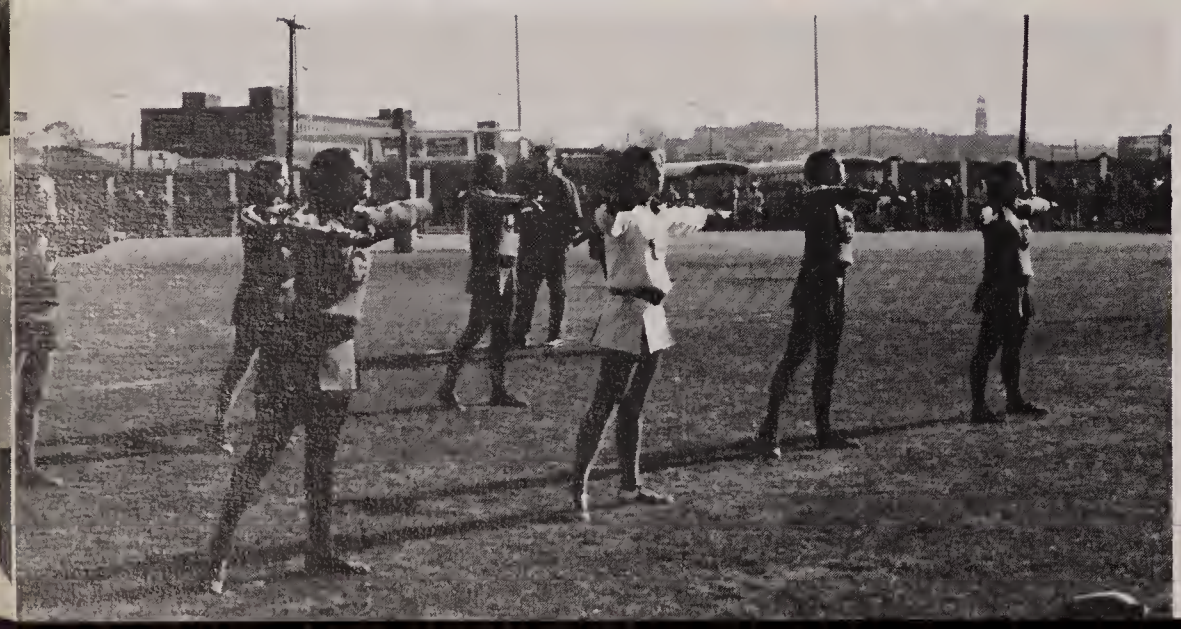

MAJORETTES AND BAND

FRONT L TO R: Karen Gallent, Charlene Stawicki, Carrine Hansbury Lori Henny, Sheila Rosanio. BACK L TO R: Angie Izzo, Carrie Privatera, Pamela Smith, Susan Finklestein, Paula Faletra, Pamela King.

FOOTBALL

Hustle . . . Drive . . . Determination These and many other factors contributed to the Chelsea High Red Devils' first winning season in 21 years. And a winning season it was.

The Devils got off to a slow start, but as the season progressed the spirit and overall team talent came forth, culminating in a 34-12 Thanksgiving Day win over rival Everett. Their 7-3 record can be attributed to the fine coaching staff, led by Head Coach Todd Flaherty and the leadership of Tri-Captions Pat Dunn, Mike Lombard, and John Tucker. But more than this, credit goes to each member of the team who gave his best in each and every game. The final reason for Chelsea High's victorious football team? Because . . . Nobody messes with the mighty Devils!!"

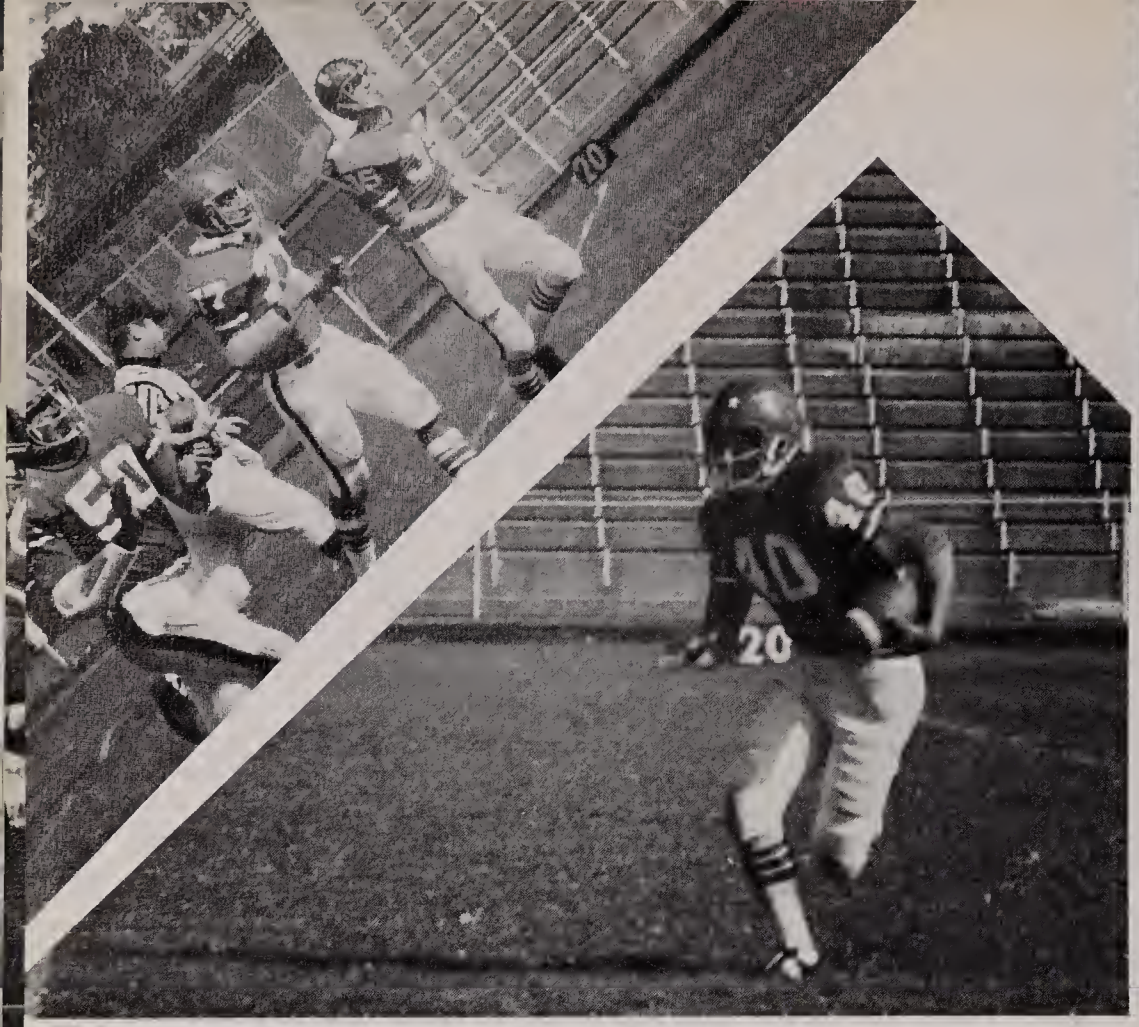

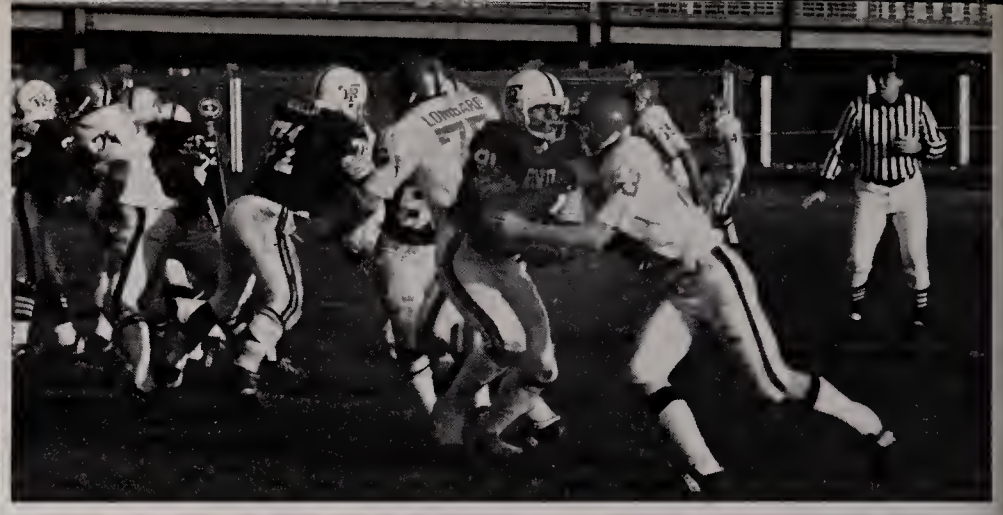

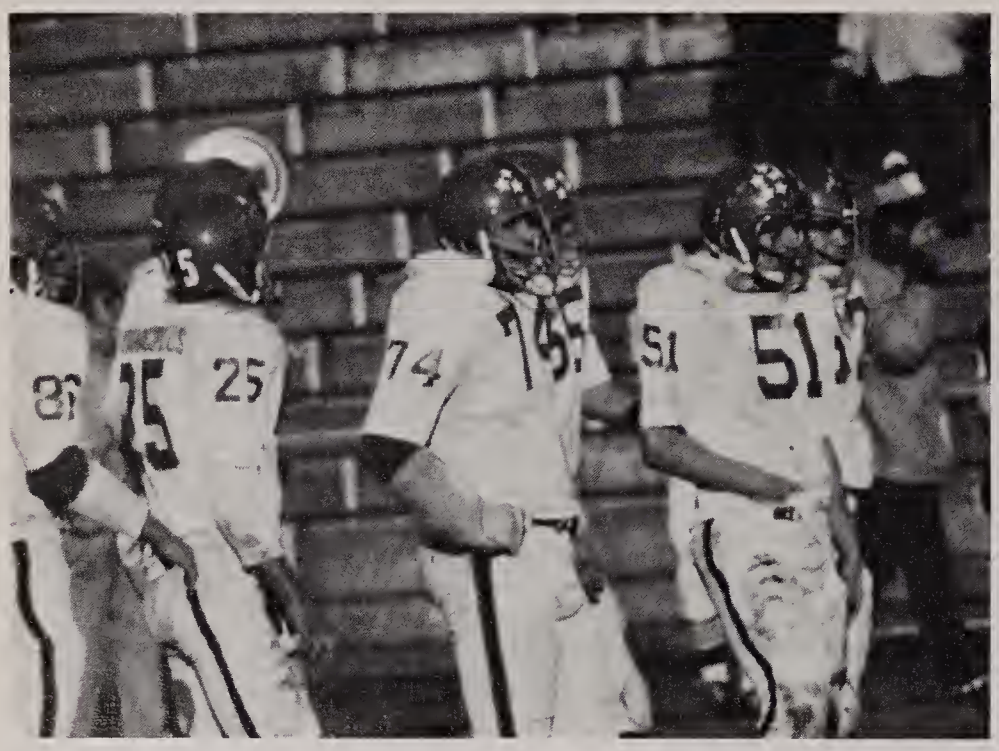

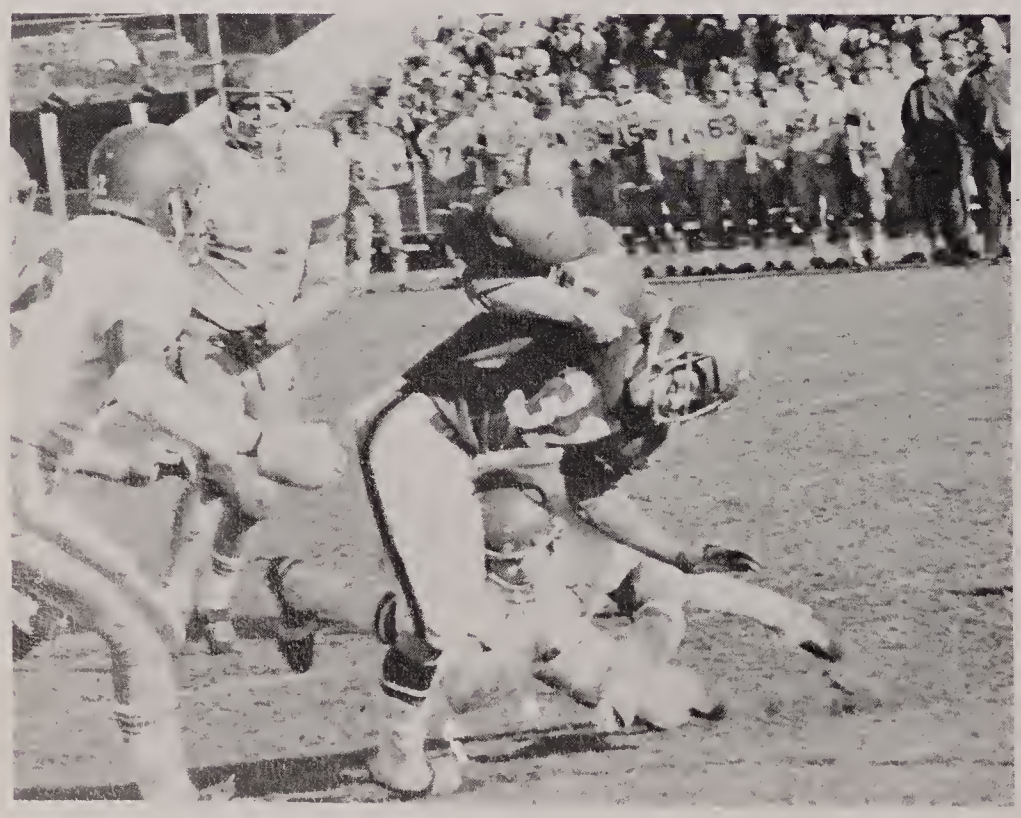

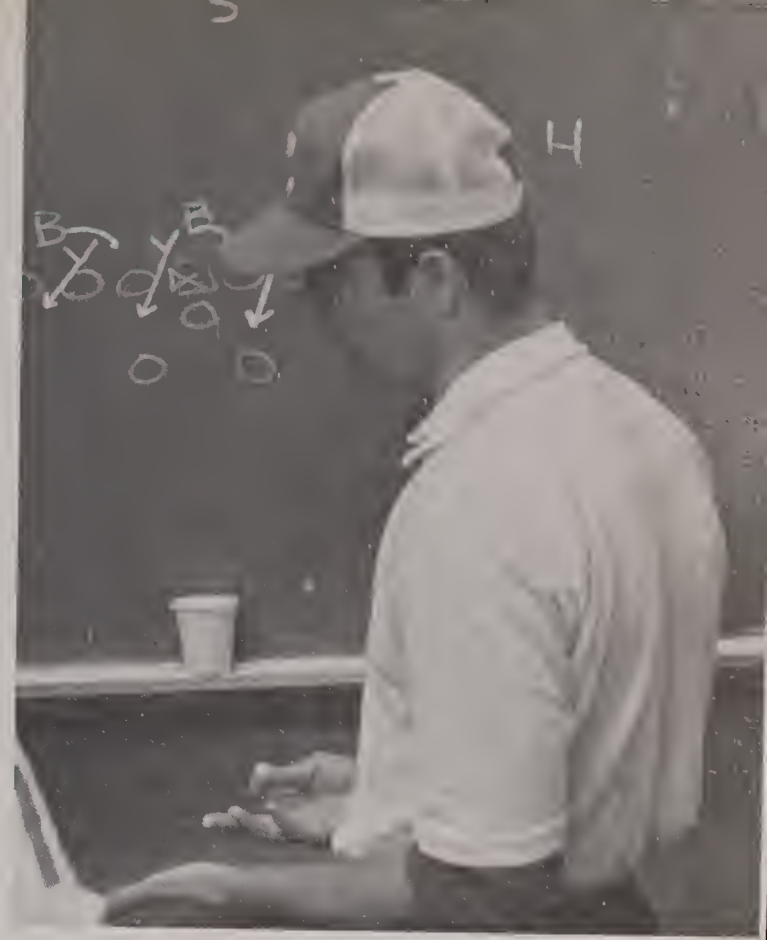

224
HOME 28 VISITOR 6
1 DOWN 10 TO GO 4 QTR

Cross country running is like no other form of track. Racing in wind & rain, in ankle-deep mud, on ice-packed fields, straining, exerting until the runner reaches the finish line. He arrives, at times, exhausted beyond his body's physical limits but reaching his goal is worth all the effort.

The superb C.H.S. cross country team had another spectacular season. Undefeated G.B.L. champs for the 3rd straight season, in addition to their Division I title, the team literally ran away with all the honors. The future should be bright for Coach Tony Bavaro's powerhouse cross country runners.

CROSS COUNTRY

FACULTY STUDENT GAME

INDOOR TRACK

Indoor track at C.H.S. is a much underrated sport. Members of the team had to practice in the hallways of the school when the weather was poor, using barrels as hurdles and running up and down stairwells. Even with the innumerable odds against them, the C.H.S. track team finished third in the G.B.L. against much better equipped teams.

With the coaching of Tony Bavaro and the leadership of tri-captains Ed Richard, Paul Hurton, and John Tucker, our mighty Red Devils went on to win the all-star meet. In addition, the relay team of Dunn, Richard, Goss, and Benson had the fastest relay time in the G.B.L. The Devils were also very much in contention in the state meet.

Our Devils, overcoming many obstacles, are a team to be proud of and a force that will be reckoned with for many years to come.

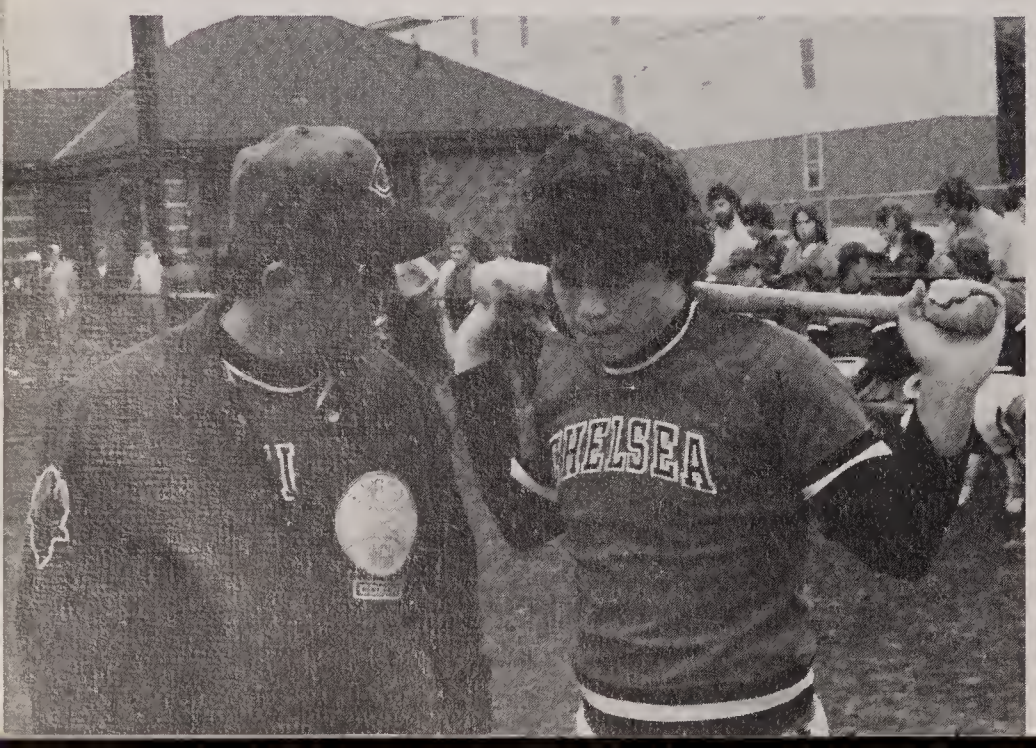

The 1976 Chelsea High School baseball team, under the direction of Coach Joseph Bevere and Assistant Coach Michael Sullivan, had a somewhat disappointing record of 9 and 10. But the team ran low only in the win column. Chelsea spirit was high at every contest while talent and individual accomplishments were shining moments in the season. With six returning seniors, the prospects look good for the 1977 edition of Chelsea's "Big Red Machine".

CHELSEA	0	2	3	1	0	0	2	1	1
VISITORS	0	1	0	0	1	2	0	0	0

24
20

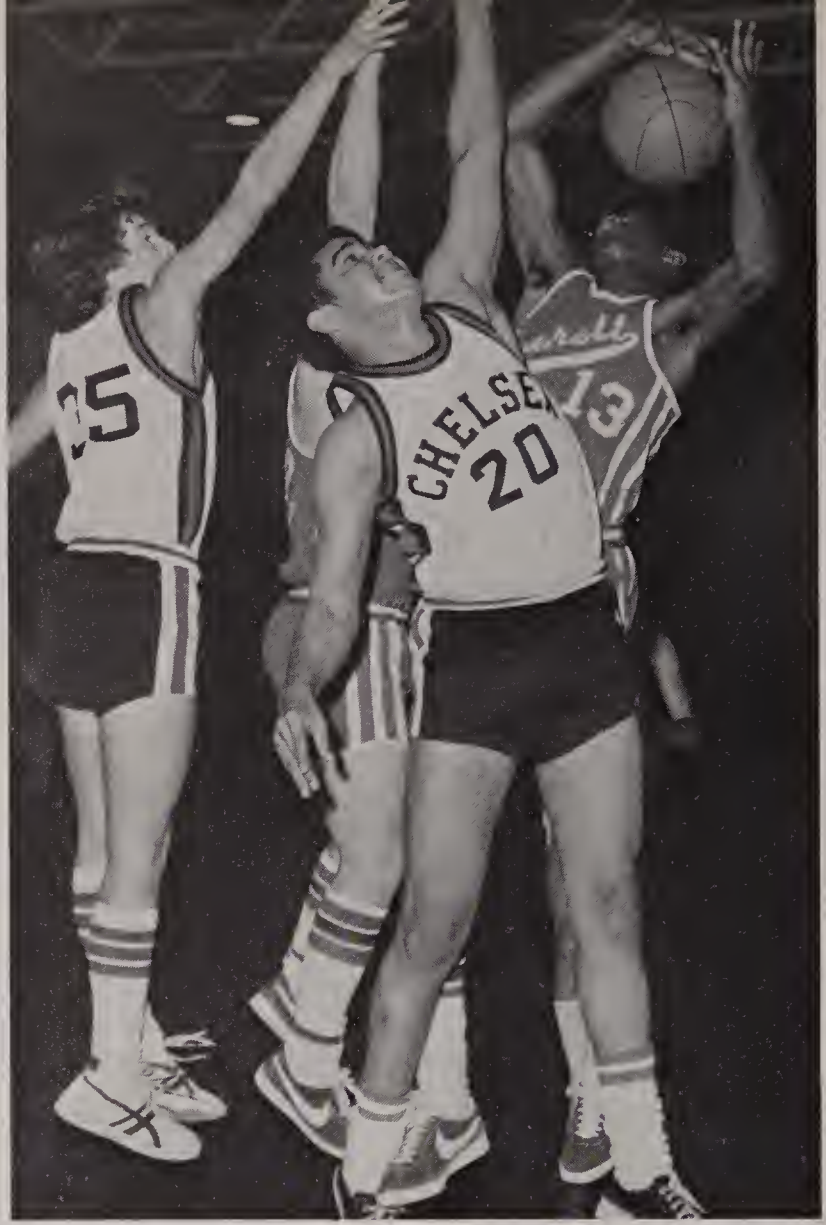
CHELSE
20
13

GILL

Everett
5
CHELSE
5
Everett
13

PEABODY

GILL
GILL
GILL
GILL

4
30

30
10
22

CHELSEA

GILL

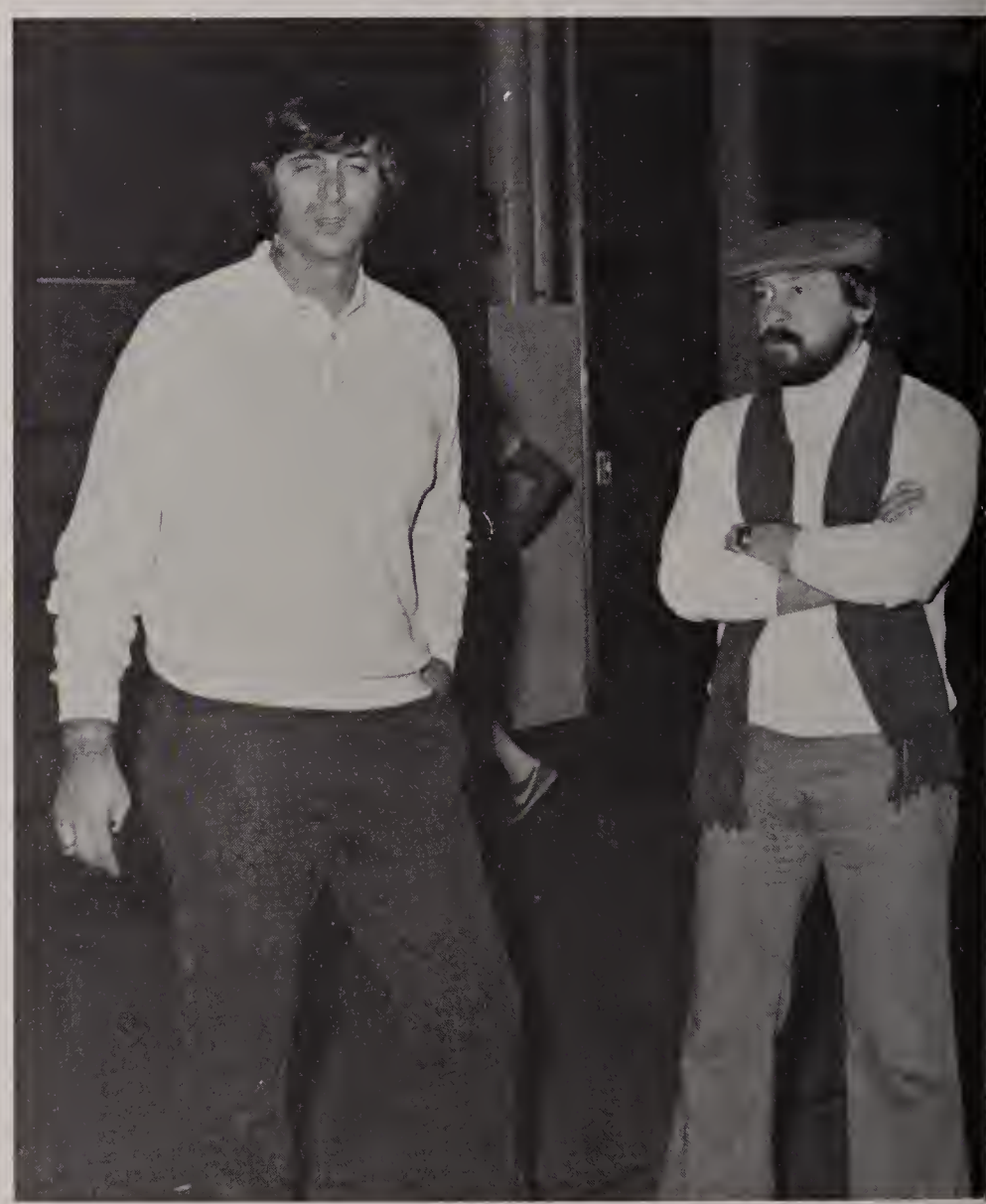

FRESHMAN CHEERING SQUAD

For the first in Chelsea High's history, the Girls' basketball team, the Boys' J.V. basketball team, and the Freshman boys' basketball team had cheerleaders to inspire them to victory.

These cheerleaders consisted of thirteen enthusiastic Freshman girls, who were concerned enough about these other teams to petition Mr. Franco to form a Freshman Cheering Squad.

Under the supervision of Mrs. Linda Quinn, the squad was selected and ready to cheer in three weeks. Eventually their uniforms arrived, their cheering improved and their many hours of practice paid off through the many compliments they received from our teams, opposing teams, referees and fans. We are very proud of this year's Freshmen and hope next year's will be just as spirited. Right on Devils!

FROSH CHEERLEADERS

CHELSEA
NORTHLAND
12

CHELSEA
NORTH

HOCKEY

CHELSEA
2

5
SOMERVILLE
CHLSF
NORTHLAND

If one were to judge the 1976-1977 hockey team solely on its won-lost record (2-15-3), there would be cause for some disappointment. Yet, a hockey team is more than its number of wins. It is, most importantly, the players and coaches, and there Chelsea has reason for pride.

The coaching of Joseph Yanetti. The high-scoring of All Starr Captain Bill Giancola. The leadership of Co-Captain's Tony Rosati and Danny Sexton. The All Star honorable mention for Alan Paradis. The list of feats of the Chelsea team could seemingly go on endlessly.

A guiding factor is the spirit of this Chelsea team. Many of its losses were close games, and additionally its two wins came against Everett. The team showed definite improvement as the season progressed, simply because they never gave up.

CHELSEA
10
Everett
5

5
10

BASKETBALL

CHELSEA
22
CHELSEA
5

CHELSEA
22
Everett

1976-1977 will be a year to remember in C.H.S. basketball history. A record of 12-8 brought us our first tournament entry in over a decade. The season itself was full of excitement; games decided in the final seconds. The won-loss record does not show those many games lost by a single point.

The success of this year can be attributed to teamwork. Co-Capts. Rich Zaluski and Dave Molloy, the one-two scoring punch, sparked the team on offense, but every player contributed to the team effort and the fans at the well-attended games were behind Coach Niven and the team all the way. The memories of this season will linger with Seniors George Hurst, Harvey Raley, Chris Dente, J.D. Frazier, and Carmelo Aquilar for many years to come.

CHELSEA
74

CHELSEA
5

CHELSEA
21

GIRLS-BASKETBALL

The girls' basketball team, under the direction of Constance Pike, had an improved ball club this year. The fact that many of the girls had no previous experience in basketball didn't seem to deter them. They fought for every game, and had their share of successes, one of which was Tina Rizzo's league-leading scoring. With experience, this team should continue to improve in the future.

SCHOOL SPIRIT

77

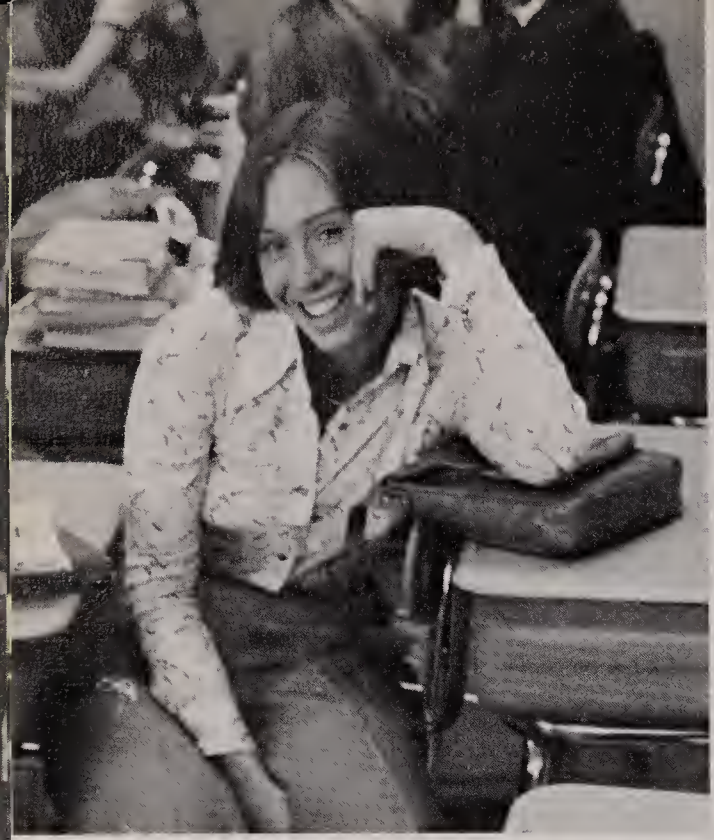

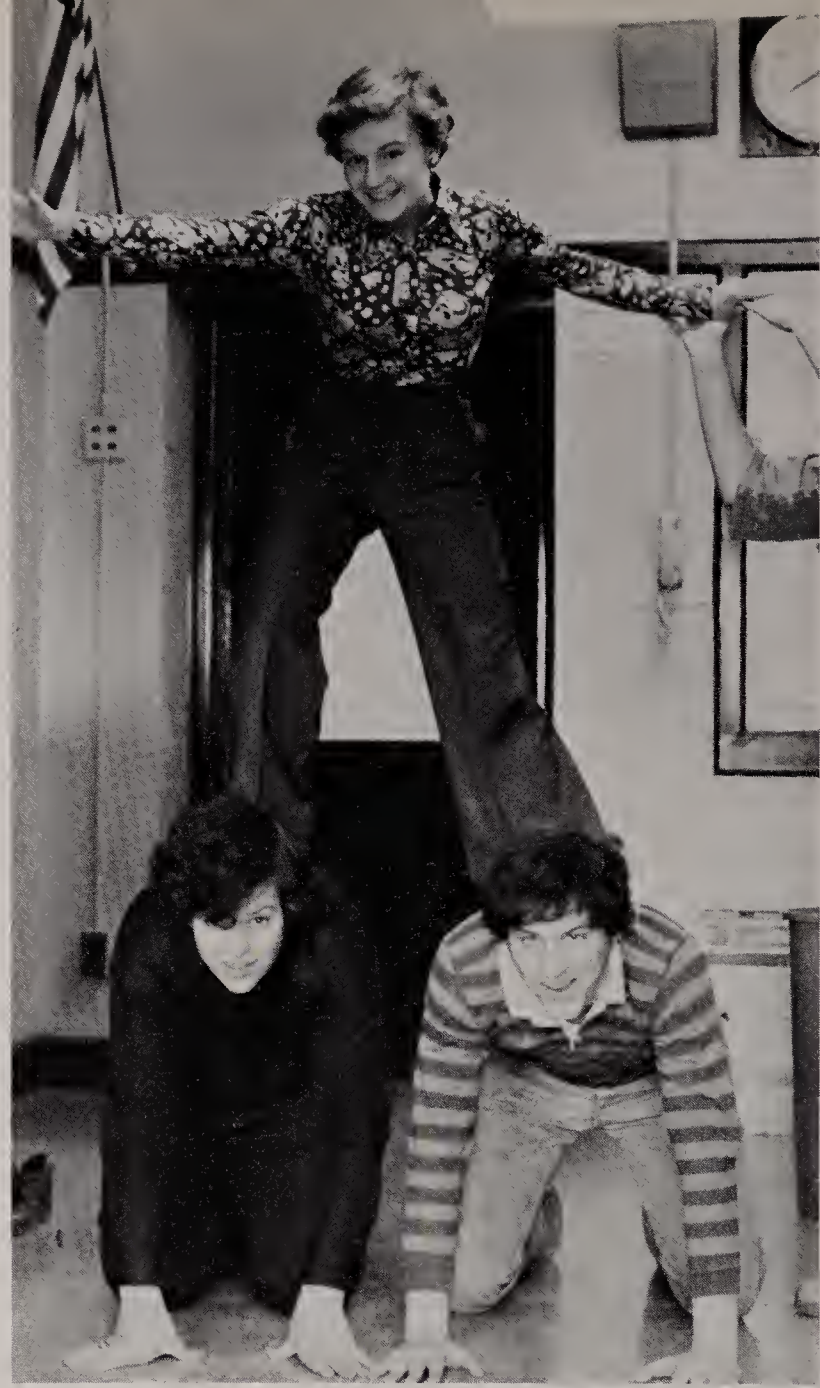

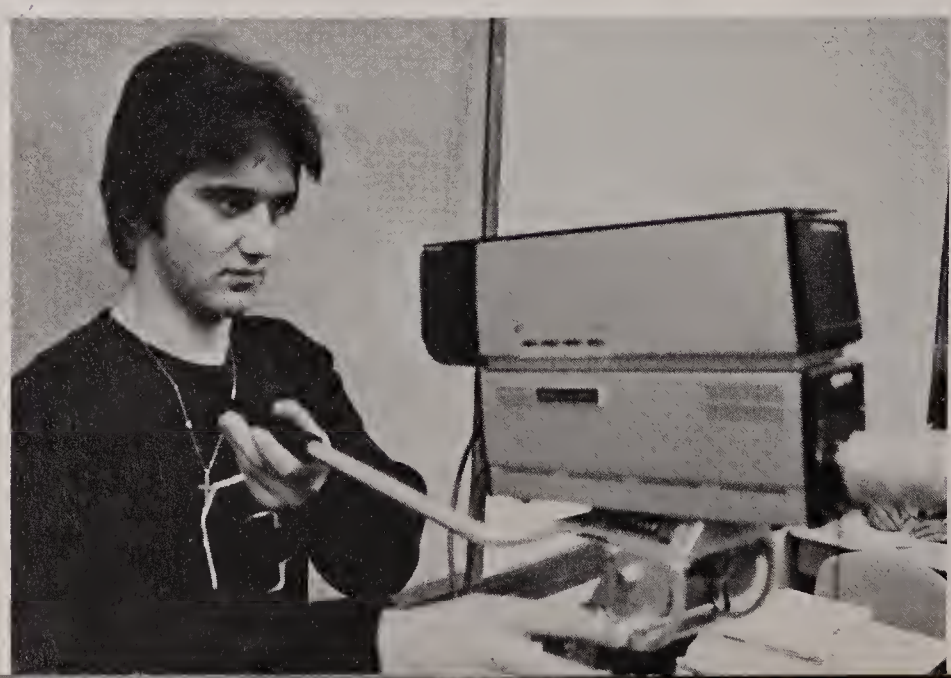

FOOTBALL

RALLY

ACT

NITIES
Bernie Caggiano

NATIONAL HONOR SOCIETY

NATIONAL HONOR SOCIETY

(FRONT ROW LEFT TO RIGHT) Joe Mamzur, Janie Cazmay, Maria Diaz, Corrine Hansbury, Paul Cronin, Leona Castle, Sherri Smith, Peter Yee, Nina Lombardi (SECOND ROW LEFT TO RIGHT) Ms. Dannon, Marta LaCourt, Kathy Highland, Eileen Lada, Patricia Waite, Lisa Malvarosa, Paula Faletra, Roberta Muese Norman Lewin (THIRD ROW LEFT TO RIGHT) Mark Carvelho, Brenda Caggiano, Paul Hurton, Heather Brown, Gregg Caplitz, Susan Schirl, Michelle Belanger, Linda Stagno, Betty Halas, Penny Gullage, Judy Luciano, Ellen Auld.

FRONT ROW (L. TO R.) --Mr. Gootkin, Thomas Caron, David Lewin 2nd ROW--Chris Suchcicki, Louis Dechristoforo, Norman Lewin, Paul Brace

FRENCH CLUB

PEP CLUB

PEP SQUAD
(FIRST ROW LEFT TO RIGHT) Darlene DeAngelis, Donna Wedge, Allison Bonita, Jaquie Robinson, Susan Richards, Elaine Lewis, Julie DiGirolamo, Jane Zaremba, Sabrina Wedge (SECOND ROW LEFT TO RIGHT) Carol Finklestein, Paula Tibbits, Jane Lamo, Robin Wilson, Jean Williams, Cheryl Thomas, Karen Zakrzewski (THIRD ROW LEFT TO RIGHT) Debbie Richards, Diane DePaulo, Debbie Iantosca, Sharon Butler, Mary Pedi, Karen Drecta and Jodi Gropman

President Darlene DeAngelis

Co-Vice-Presidents
Maria Diaz, Mary Ostler

FRONT L--R Debbie Lush, Julia Bennett and niece Shannon, Iliana Strasburger, BACK L--R David Flibotte, Debbie Ferdinand, Marta Lacourt, Ms. Coleman Librarian

LIBRARY HELPERS

SCIENCE CLUB

FRONT ROW (L. TO R.)--Myriam Pújals, Suet Chun Mui, and Jay Rosenzweig SECOND ROW--Heather Walsh --President, Marta Lacourt--Secretary, Valerie Mansfield--Vice-president, and Mark Zamansky THIRD ROW --Suet Fong, Tat Mui, Corinne Hansbury, and Mr. Pearlman--Advisor BACK ROW--Greg Caplitz, Eddie Principe, Davide Flibotte, and Kino Oakley

MATH CLUB

FIRST ROW--Jack Zajac, David Fong, Peter Kwong, Peter Yee, Mr. Leisinger--Advisor SECOND ROW--Norman Lewin, Michael Hancock, Cipriano Zerquera

RED DEVIL PRESS

FIRST ROW (L. TO R.)--Sharon Butler, Valerie Digirolomo, Lori Gangemi, Paul Cronin, Sue Ping Leong SECOND ROW--Julie Digirolomo, Heather Walsh, Ellen Finklestein, Susan Schirl, Mary Ostler, Linda Gioiosa THIRD ROW--Cipriano Zequera, David Mirochnick, Brenda Caggiano

LATIN CLUB

FIRST ROW (L. TO R.)--Jody Zard, Heather Walsh, Nancy Pagliarulo SECOND ROW--Barry Rosenberg, Larry Novack, Ms. Glover--Advisor, Robert Ash, Gregory Benson

FRONT--Kelly Burke SECOND ROW--Charles Wadsworth, Charles Hein THIRD ROW--Darlene Antle, Cindy MacDonald, Lisa Malvarosa, Tommy Paris, Mr. Kagan--Advisor FOURTH ROW--Kim Kelly, Debbie Condon, Maureen Gahagan--Vice-president, Paula Bradley, Gary Finnegan--President

ART CLUB

HORTICULTURAL CLUB

FIRST ROW--Tina McCarthy, Patty Paris, Julie Burns SECOND ROW--Debbie Tomaszewski, Maureen Mullaney, Mrs. K. Hansen--Advisor THIRD ROW--Bryan Dall, Jane Cataldo, Joe Minardi, Cip Zerqurea

CHESS CLUB

FIRST ROW--Leo Quevillon, John Cowhig, Randy Adenauer, Robert Blizzard SECOND ROW--Frank Perry, Joe Duguay, George Britton, William McGell, Edgar Duguay, John Higgins, Frank Ewing THIRD ROW--Bobby Fisher, Sam Acevedo, Richard Conbicer

VIDEO CLUB

FIRST ROW--Danny Miller, Ms. Ruby, Chuck Wadsworth, Felix Pineau SECOND ROW--Gerry Caselletto Ellis Tilley, Brian Overholt

BEACON STAFF

FIRST ROW (L. TO R.)--Michael Byrd, Robert Roche SECOND ROW--Cipriano Zerquera, Mr. Slater--Advisor, Darrel Frazier

DRAMA SOCIETY

FIRST ROW--Linda Frazier, Susan Zaremba, Donna Olson, Grace Tomaszewski, Paul Hatfield SECOND ROW--Ms. Jes Medoff, Donna Palermo, Rita Daly, Valerie Mansfield, Sandy Eccleston, Don Tempesta THIRD ROW--Al Stec, Ger ry Casaletto, Ann Curtis, Marianne O'Callaghan MISSING FROM PHOTO--Kathy Ostler, Greg Caplitz, Carol Mitchell, Yvette Burkley, Regina Sullivan, Mike Chagnon, Tom Miller, Nancy Goldman, Jean Melvin, Jennifer Howe, Brenda Caggiano, Susan Schirl

WRITING STAFF

Ann Arroyo
Darlene DeAngelis
Corinne Hansbury
Susan Schirl
Heather Walsh

ART STAFF

Brenda Caggiano
James Mugford

PHOTOGRAPHY STAFF

Cipriano Zerquera
Susan Schirl
Robert Roche
Gregg Caplitz

PHOTOGRAPHY CLUB

ITALIAN CLUB

BOTTOM-LEFT TO RIGHT: Carolyn Privitera; Debbie Tedesco (Pres.); Lisa Malvarosa (V.P.); Jean Williams; Sharon Ultsch; Terry Durante. STANDING-LEFT TO RIGHT: Lori Gangemi; Valerie DiGirolamo; Ms. Guerriero; Linda Stagno; Pamela King; Donna DeStefano. MISSING: Patty Stagno (Treas.); Maria Martone (Sec.); Mary Renda; Kathy Savoy; Darlene Tedesco; Nancy Higgins; Sheila Rosanio; Angie Izzo; Dorothy Cimino; Edward Principe; Charles Sault; Mary Massaro; Paul Faletra.

SPANISH CLUB

President Raul Diaz
Vice-President Maria Dia
Secretary Ann Arroyo
Treasurer Mary Ostler

LAYOUT STAFF

FRONT ROW (L. TO R.)--Betsy Braverman, Earl Vigoda SECOND ROW--Janet Salie THIRD ROW--Grace Tomaszewski, Susan Zaremba, Maria Diaz, Corinne Hansbury

TYPING STAFF

SEATED--Linda Dunn STANDING--Betty Halas, Richard Hatfield, Michelle Belanger, Carol Mamzur

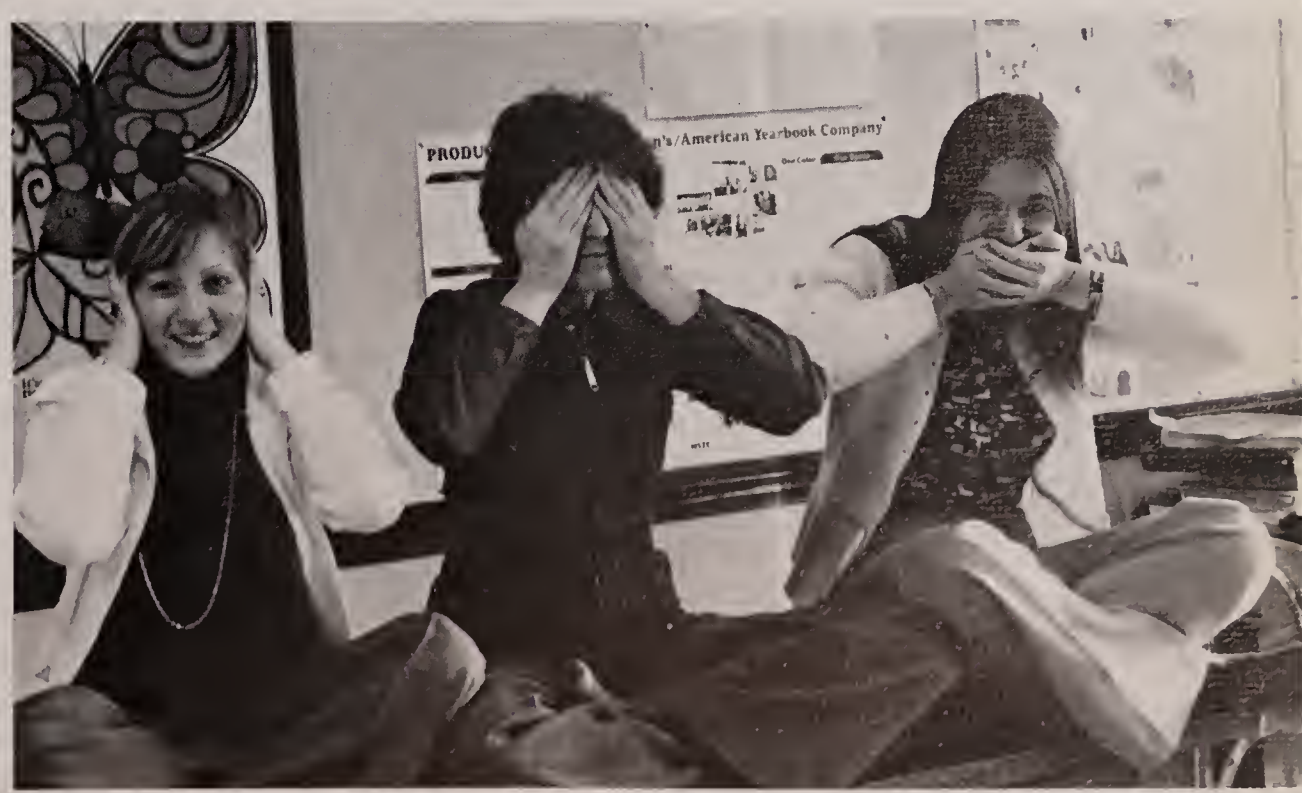

Grace Tomaszewski, Co-editor; Ms. Gagnon, Advisor; Corinne Hansbury, Co-editor

BUSINESS STAFF

FIRST ROW--Julie Burns, Paul Cronin, Donna Bearse, Ms. Boveri--Advisor, Darlene White
SECOND ROW--Richard Hatfield, Debbie Pagliarulo, Judy Gulizia, Karen Gallant, Co-editor Joan Fineran, Robyn Portnoy, Co-editor Ellen Finklestein

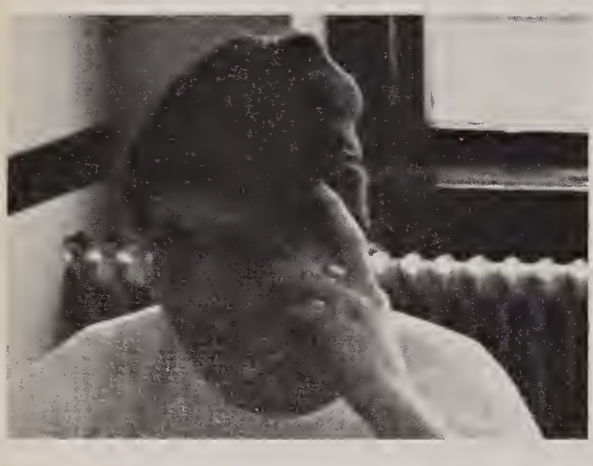

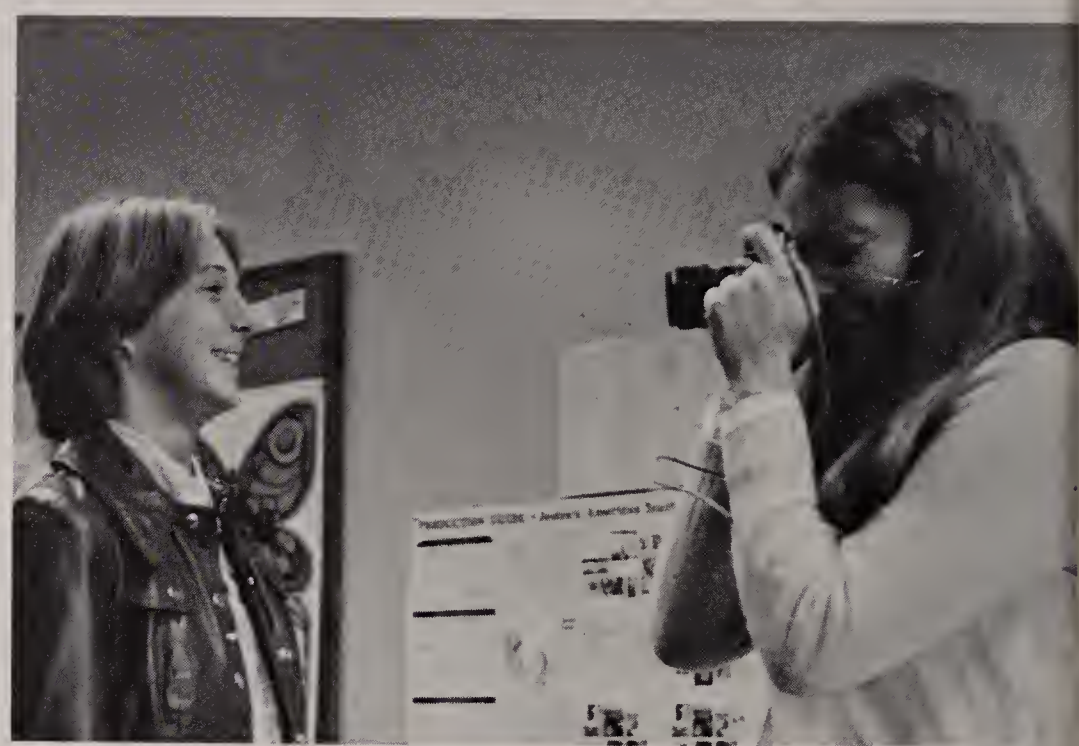

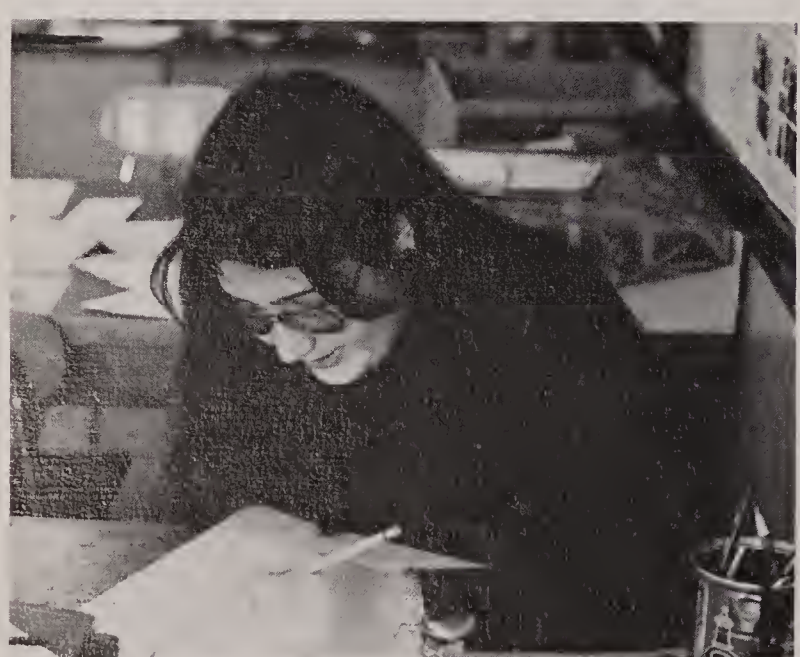

PENTA

MOST POPULAR

Pat Dunn, Maria Diaz

BEST PERSONALITY

Regina Sullivan, Mike Lombard, Darlene DeAngelis

MOST LIKELY TO SUCCEED

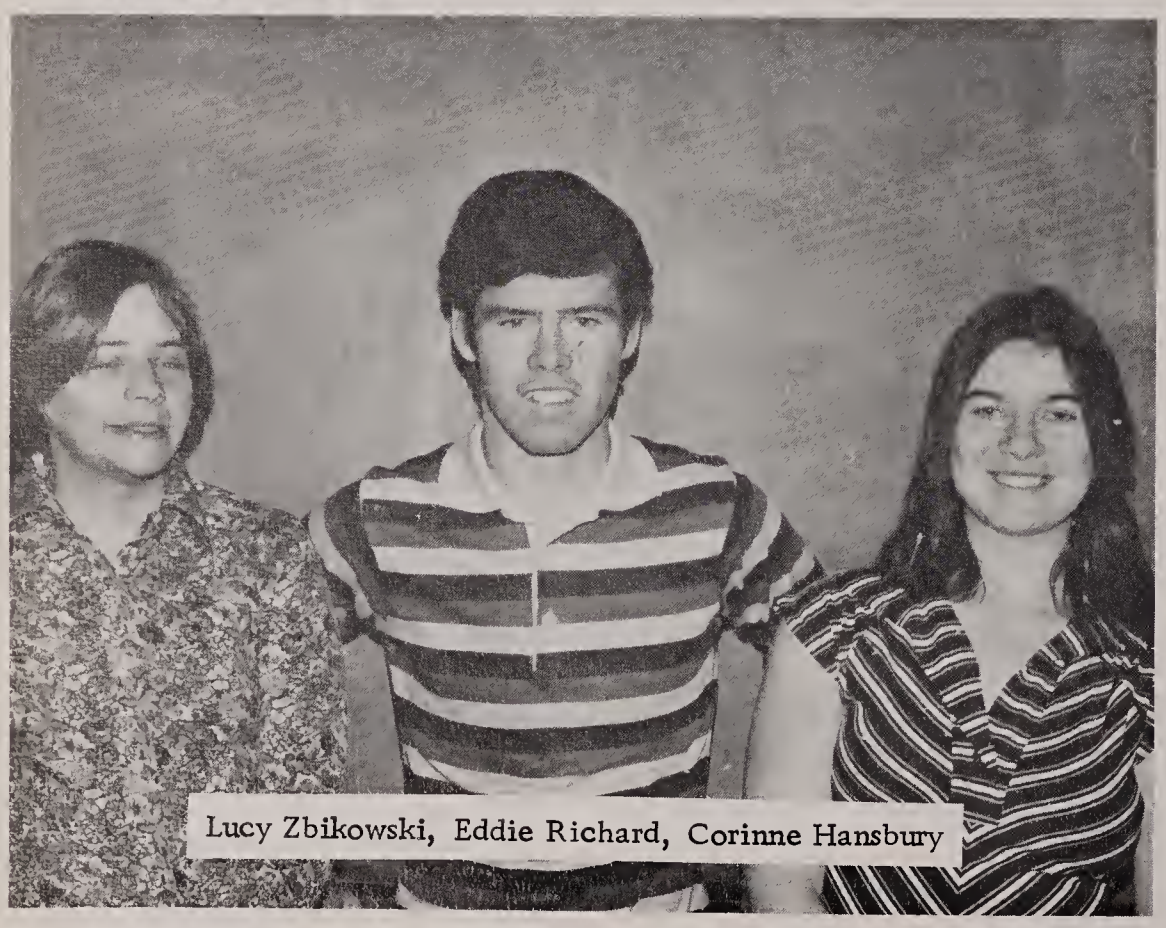

Lucy Zbikowski, Eddie Richard, Corinne Hansbury

BEST LOOKING

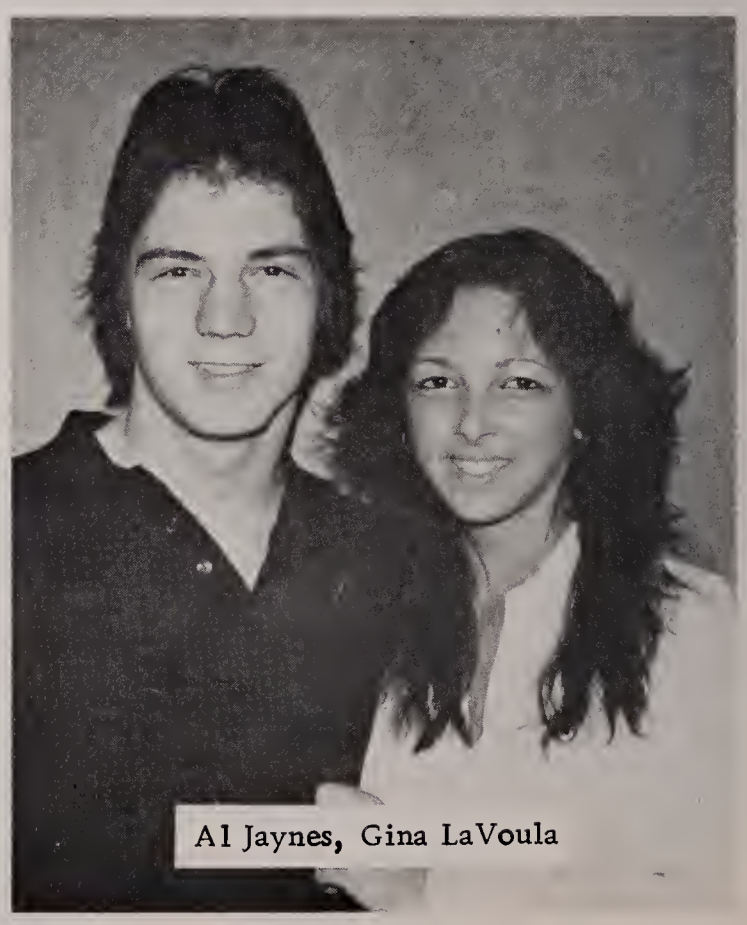

Al Jaynes, Gina LaVoula

MOST ATHLETIC

David Molloy, Paula Mahan

MOST TALENTED

Jimmy Mugford, Brenda Caggiano

MOST INTELLECTUAL

Gregg Caplitz, Heather Walsh

BEST DRESSED

Cheryl Visconti

Michael Wilkerson

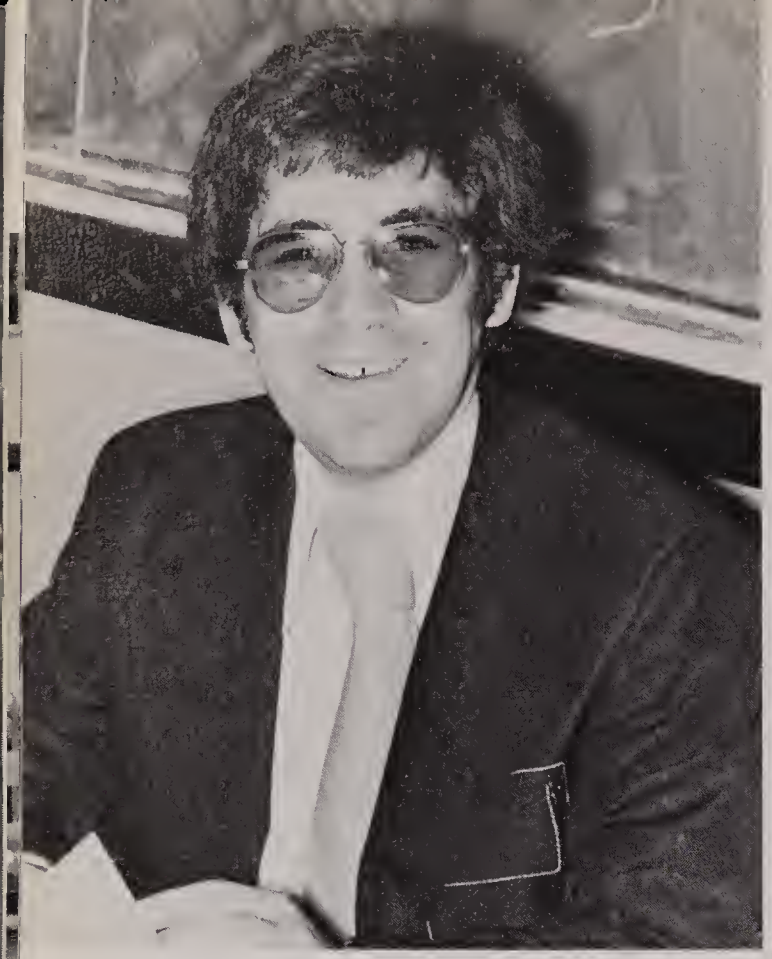

Would you buy a used bagel from this man?

I can teach gym with my eyes closed.

Et tu, Brute!

Is there a basement pass for teachers?

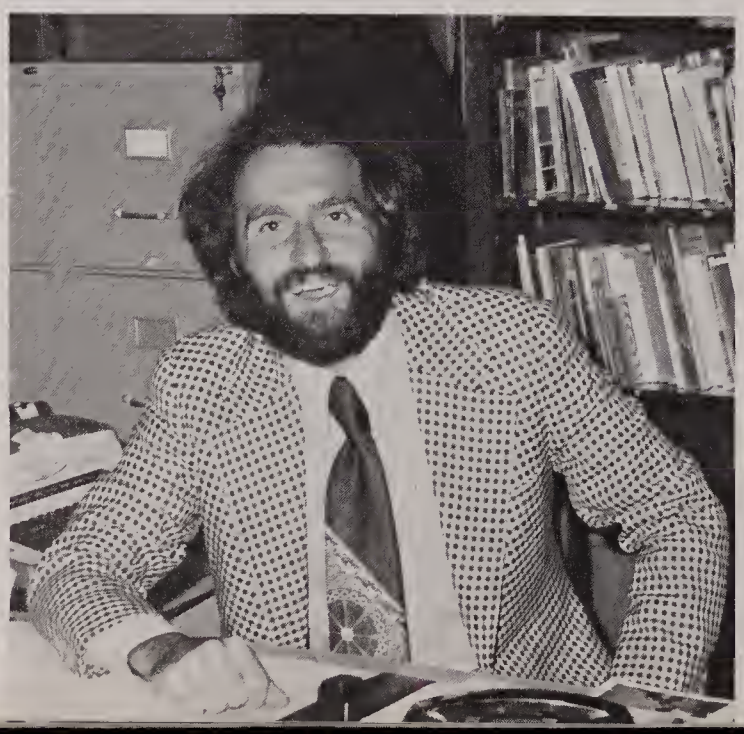

Is there a full moon tonight?

Do you know where you're going to,
do you like the things that life is showing you,
where are you going to, do you know?

Do you get, what you're hoping for,
when you look behind you there's no open door,
what are you hoping for, do you know?

Once we were standing still in time,
chasing the fantasies that deepen our mind,
you knew how I loved you but your spirit was free,
laughing at the questions that you once asked of me.

Do you know where you're going to,
do you like the things that life is showing you,
where are you going to, do you know?

Now looking back at all we passed,
we let so many things just slip through our hands,
why must we wait so long before we see,
how soon the answers to those questions can be.

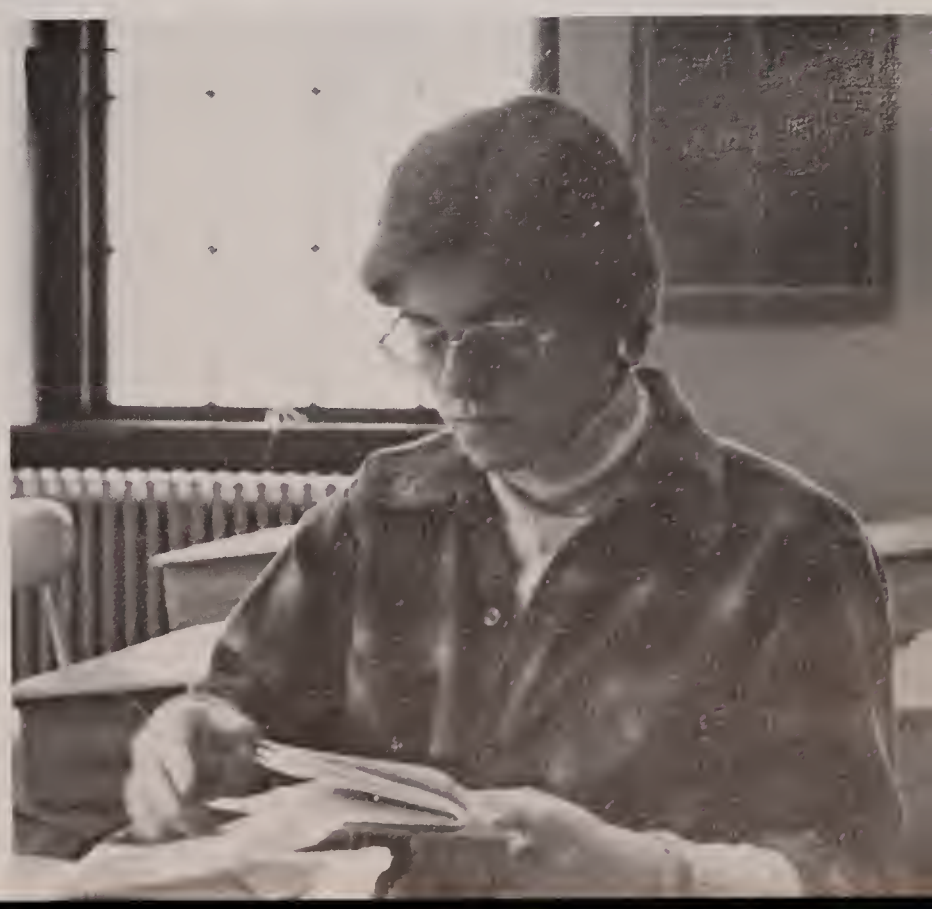

Brenda Caggiano

DISCO DANCE

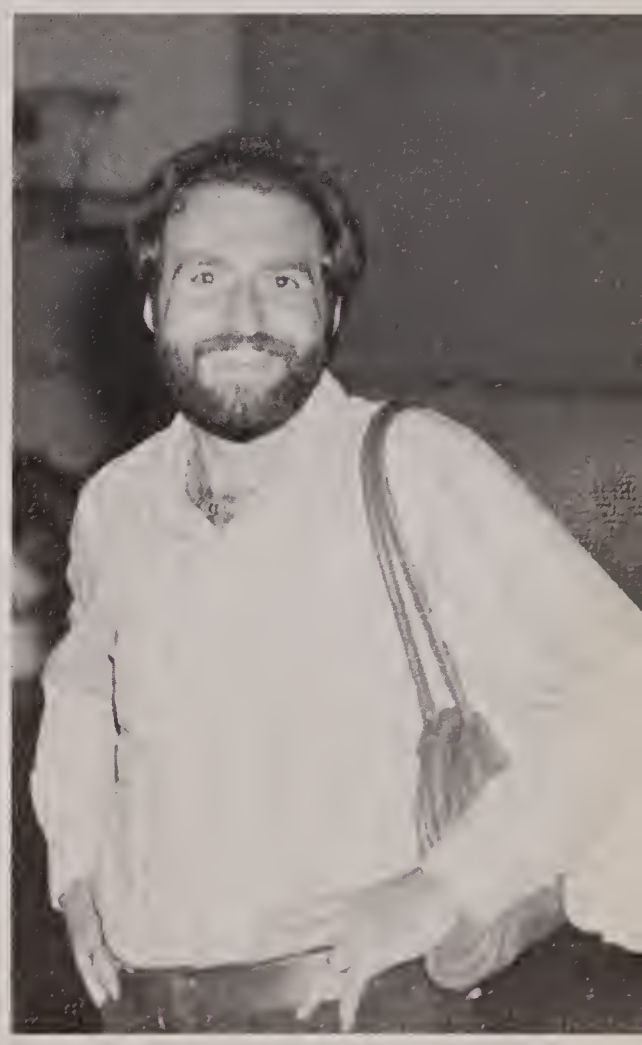

DINNER - DANCE

Semi-Formal Dinner Dance

Saturday, December 20, 1975

Knights of Columbus
Chelsea, Mass.

Chelsea High School

Class of 1977

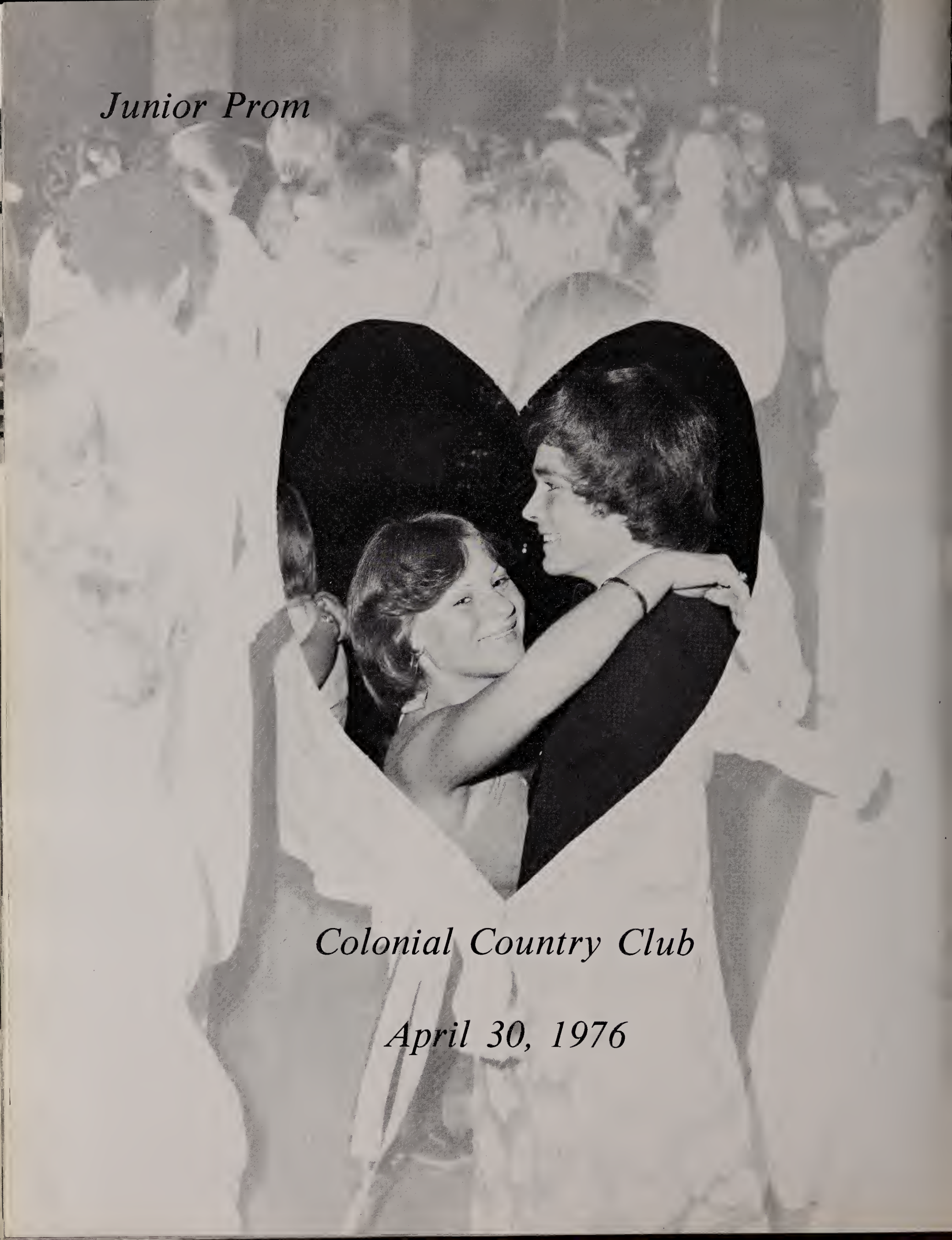
Junior Prom
Colonial Country Club
April 30, 1976

SUPREME OF FRESH FRUIT
ROAST PRIME RIB OF BEEF
OVEN BAKED POTATOES AND GREEN BEANS
ASSORTED ROLLS BUTTER
ICE CREAM WITH STAWBERRIES
FREE COKE BAR

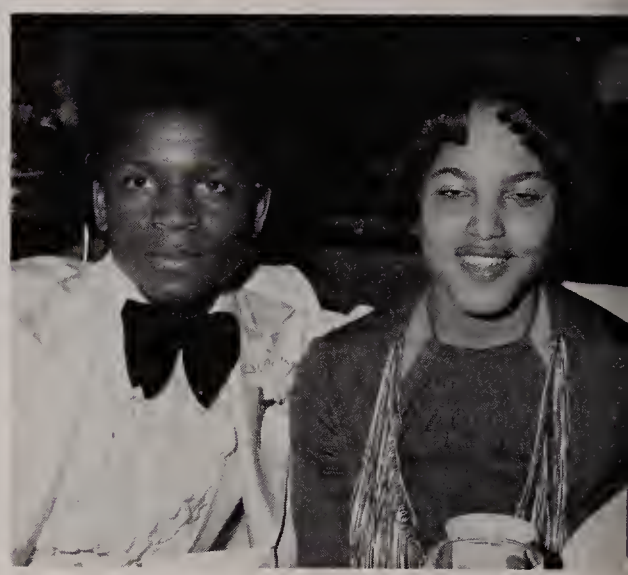

DINNER

DANCE 77

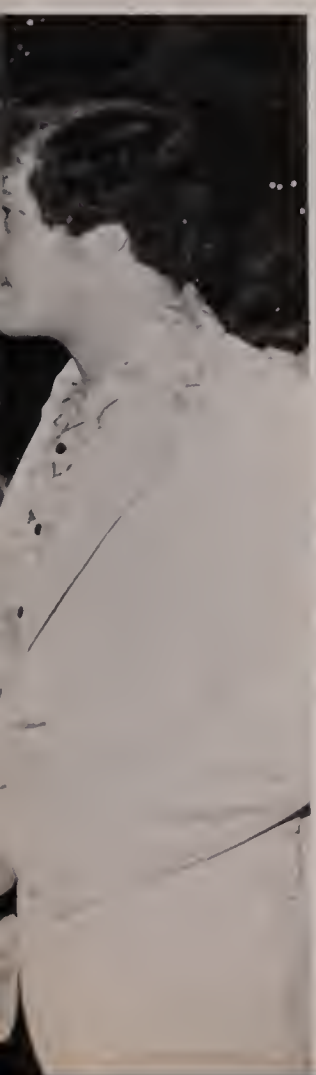

What bird?

I gota n "A" in Charm & Personality,

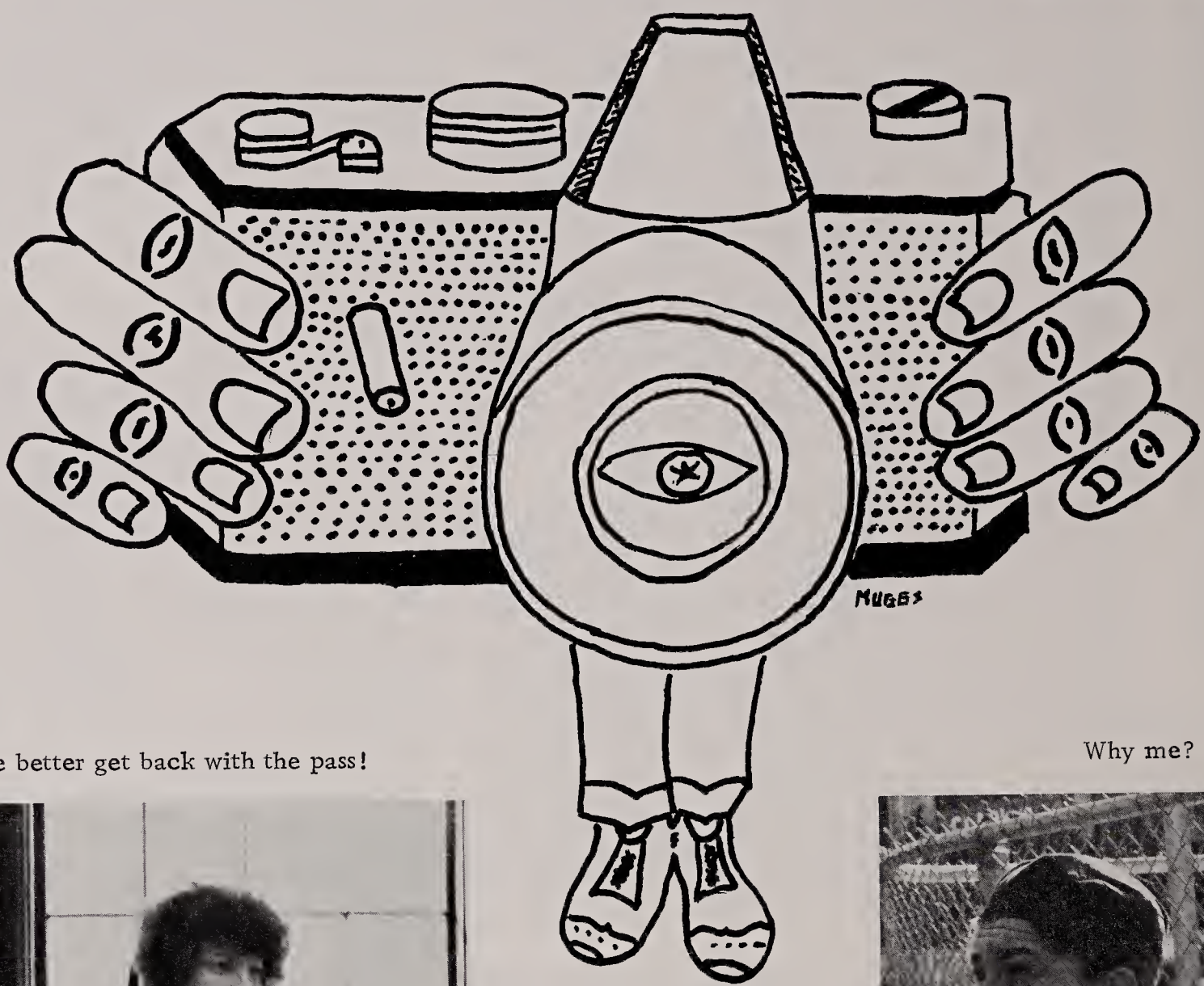

He better get back with the pass!

Why me?

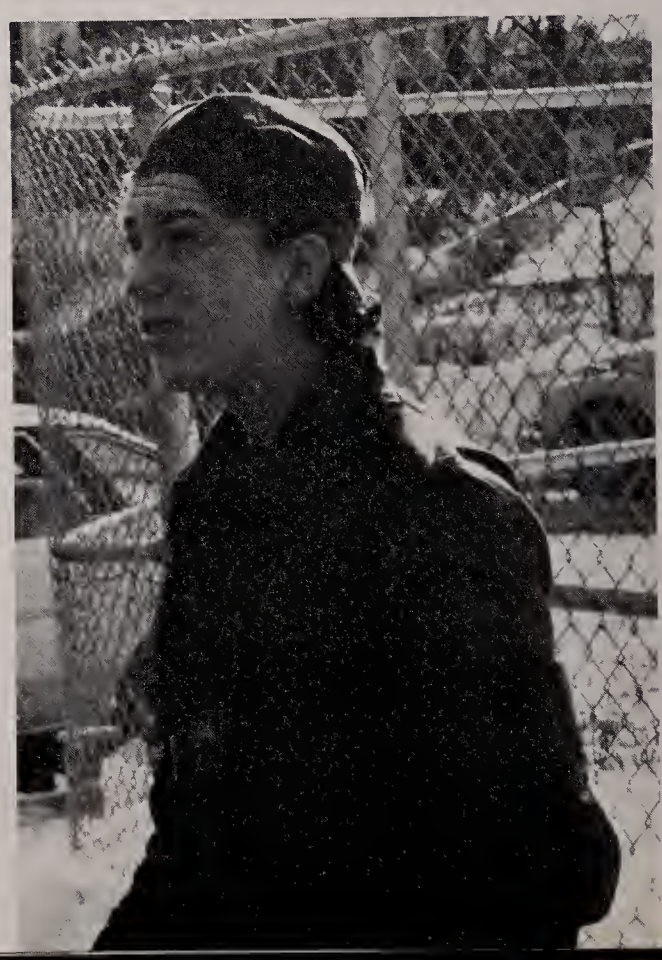

Co-ed gym classes could be interesting!

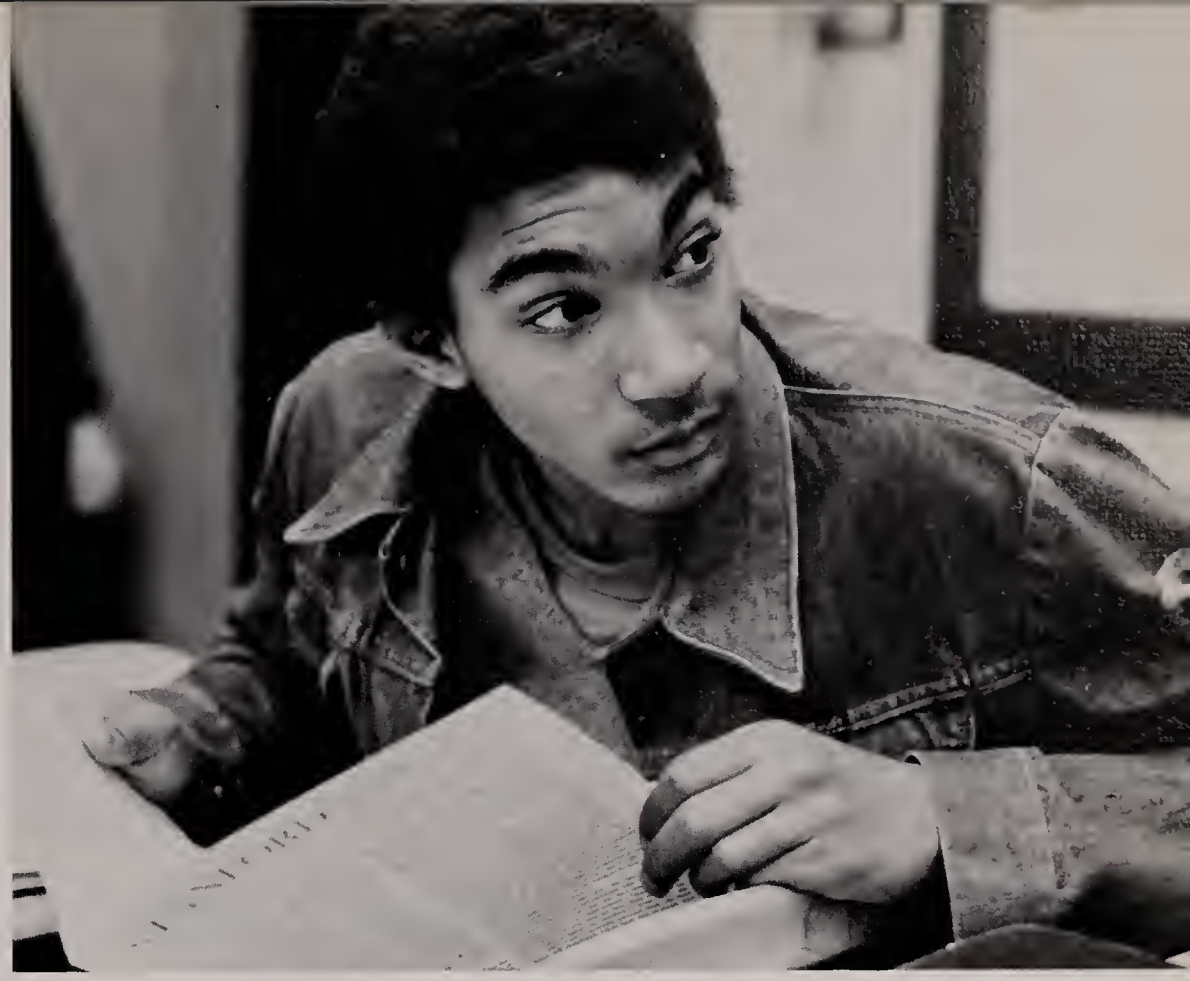

How many kids did Mr. Ross flunk?

Where's the paper!

Am I that burnt?

This is a basketball!

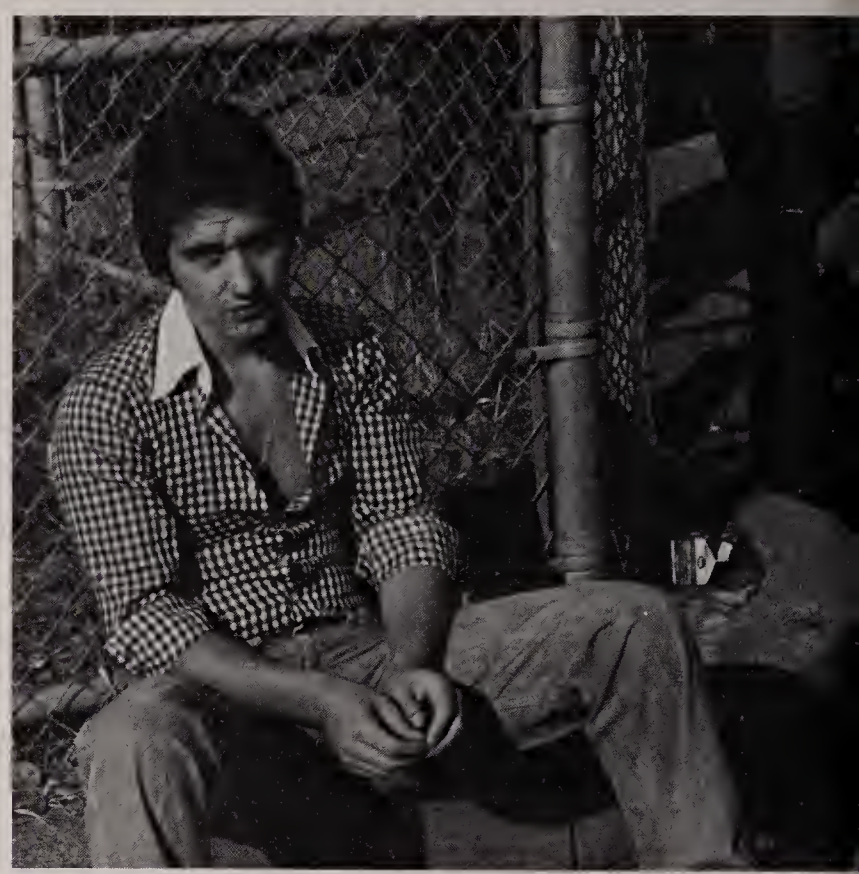

LUNCH OUTDOOR

ULLIAN BUICK

Wolpers
280 Broadway
Chelsea, Mass. 02150
Te. 884-0455

Good luck Seniors from the Majorettes
Best wishes Class of '77 from The National Honor Society
Arnest Jeweler

Good luck Class of '77 from The Spanish Club

Best wishes Class of '77
Girls' Basketball Squad

Good Luck Seniors
from CHS Pep Squad

Good Luck Class of '77
from The Freshmen Cheerleaders

Best wishes Class of '77
from The Freshman Class

Barbara Hayes
Betty Halas
Michelle Belanger

Donna Destefano
Rhonda Belanger
Janice Arnold

Penny Gallage
Susan Gymziak
Nancy Pagliarulo

Missing: Terry Durante

Robin Tiro, Darlene Antle, Jay Rosenweig, Sharon Ultch, Mr. Fineberg

Judy Luciano, Cheryl Hamilton, Mr. Fineran, Rhonda Belanger, Joseph Mamzur

Good luck from the Red Devil Press

Vouloir c'est pouvoir; Where there is a will there is a way.
Norman Lewin, Thomas Carons, Louis DeChristoforo, Paul Brase, David Lewin

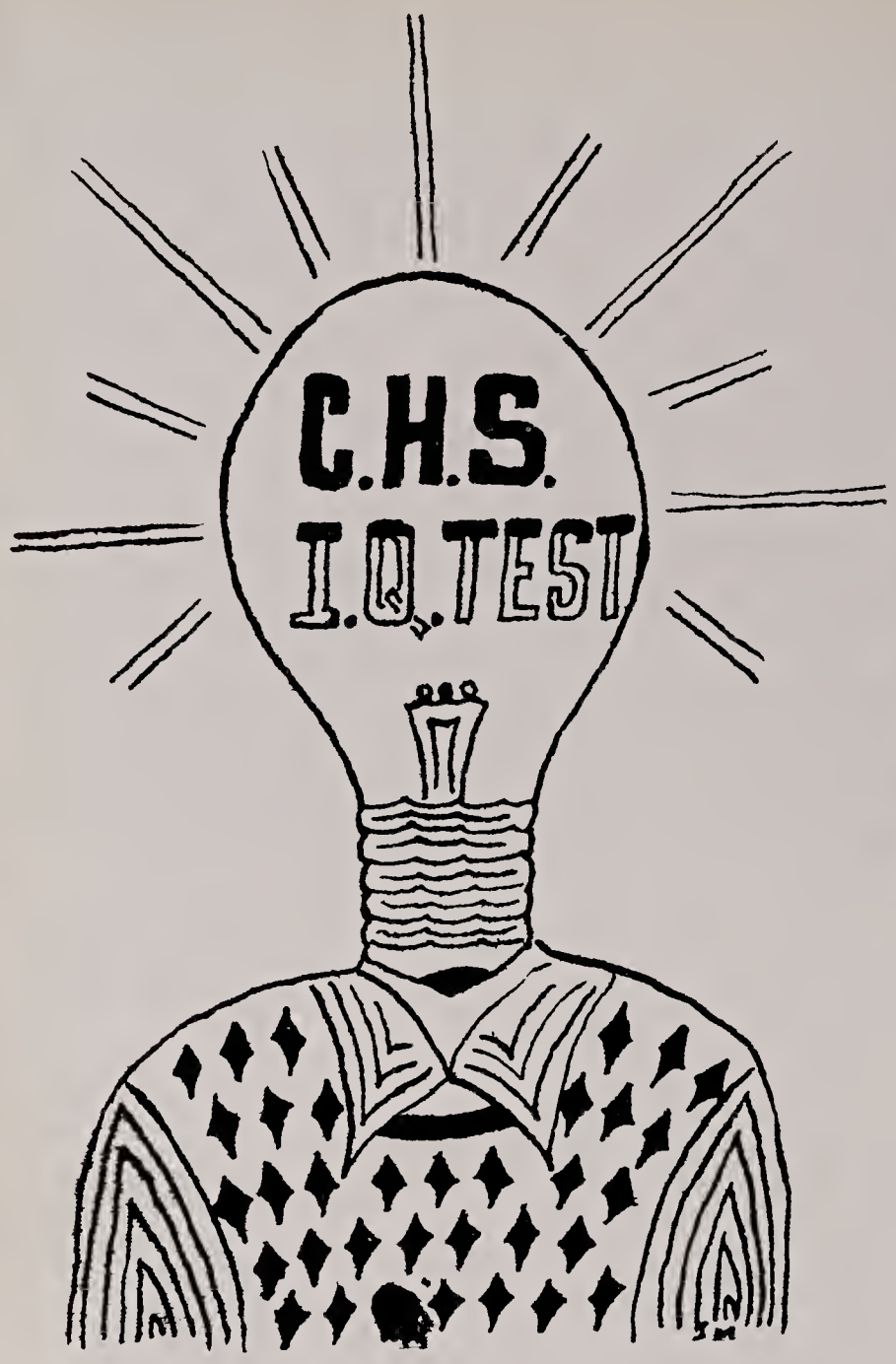

Eddie Principe is saying
A. You draw first
B. You like the new me
C. Clint Eastwood watch out

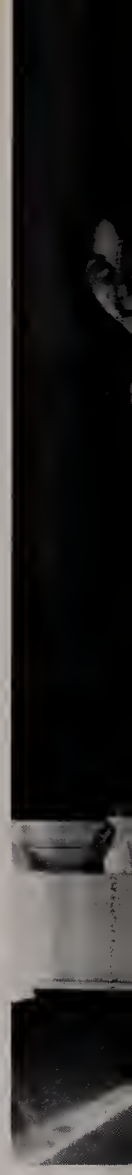

Gregg Caplitz is
A. Dreaming of Harvard
B. Telling Miss Gagnon how to run the yearbook
C. Staring at his reflection from the window

Richie Zaluski is thinking
A. "The more the merrier"
B. "This beats basketball any day"
C. "Watch those fouls"

Ellen Finklestein & Earl Vigoda are
A. Practicing a new hold in karate
B. Inventing a new dance
C. Holding each other

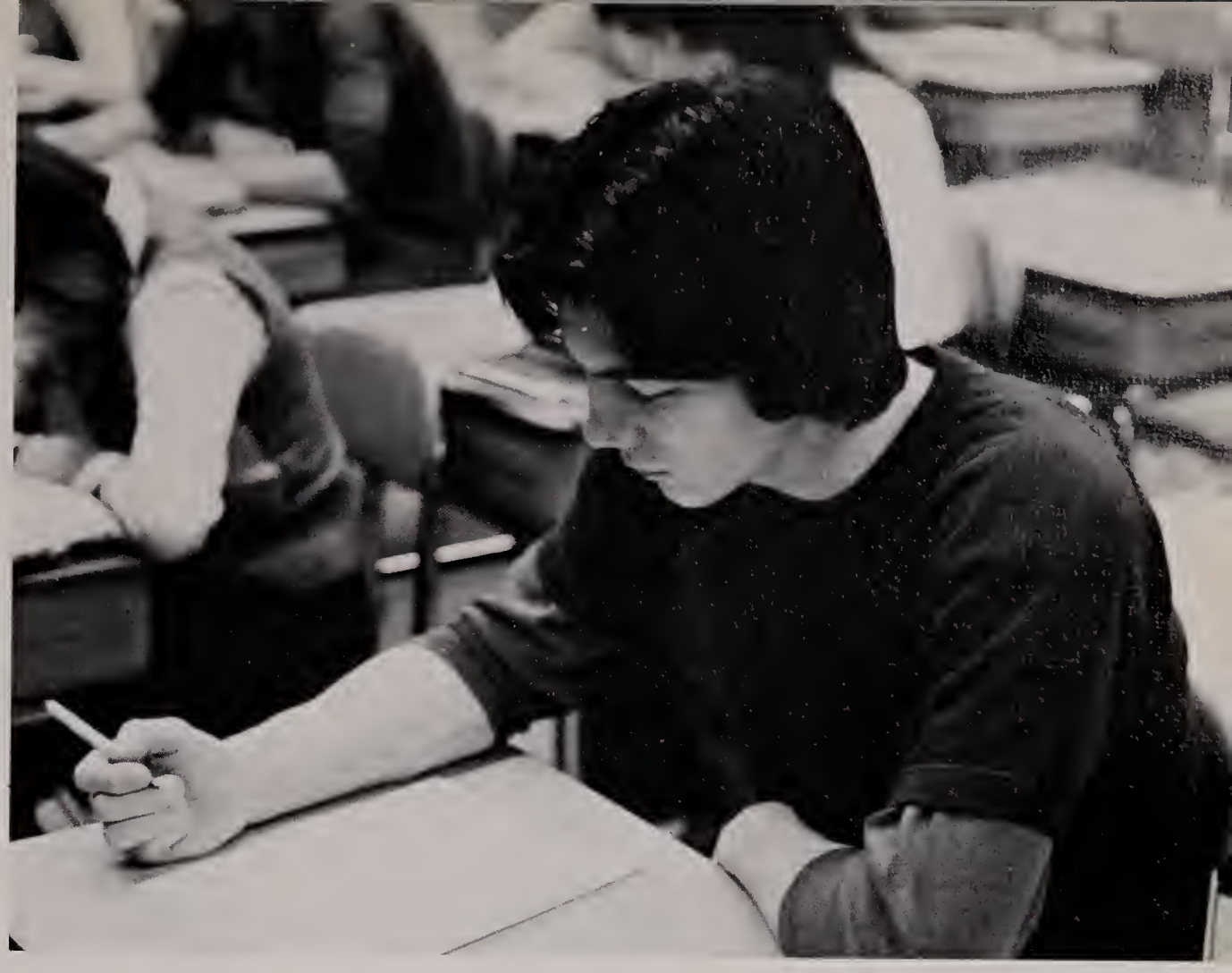

Al Jaynes is:
A. Sleeping
B. Reading with his eyes closed
C. Dreaming about a Royal Straight Flush

Arleen Liberty is getting ready to:
A. Shoot him where it counts
B. Have her nose caught in the string
C. Applying for a job with Robin Hood

CHECKER AUTO BODY CO.

17-19 Vernon St.
Corner Crescent Ave.
Chelsea, Mass. 02150
Tel. 884-1910-1940

CHELSEA CHEVROLET, INC.

950 Broadway
Chelsea, Ma. 02150
Tel. 884-4100

"We Service What We Sell."

WALTER'S LIQUOR STORE INC.

22 Adams Street
Chelsea, Mass. 02150

"Best Wishes."

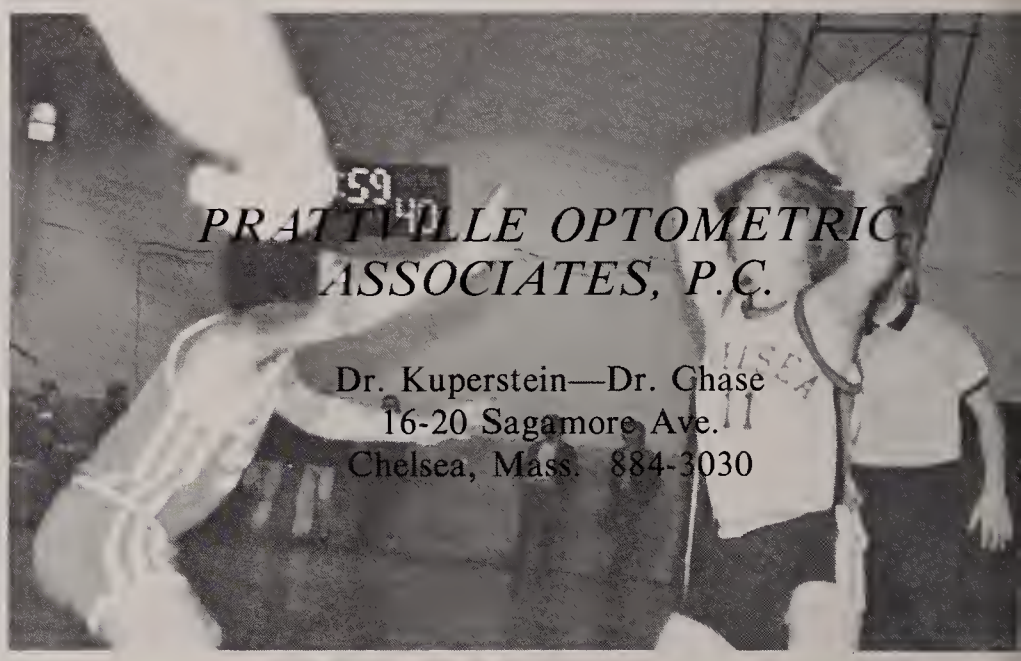

PRATTVILLE OPTOMETRIC ASSOCIATES, P.C.

Dr. Kuperstein—Dr. Chase
16-20 Sagamore Ave.
Chelsea, Mass. 884-3030

889-1200-289-5399

NARDIZZI'S

Italian Restaurant

SPECIALIZING IN ITALIAN CUISINE

A Famous Name For Serving The Public
For Four Generations

1050 Revere Beach Parkway
Chelsea Mass. 02150

A "SENIOR"
PASSPORT

VILLA NOVA

Beauty Salon

54 Garfield Avenue
Chelsea, MA 02150

NOBREGA'S

Discount House

Curtains, Drapes, Spreads,
Blankets, Towels, Sheets Etc.

1179 Combridge St. 864-0060
167 Revere Beach Parkway 884-1313

"Good Luck To All"

MAYNARD SUPPLY CO., INC.

897-9901

"Good Luck To All"

OSCAR LaBLANC ELECTRIC CO.

NORMAN LeCLAIR
PUBLIC ACCOUNTANT

889 Broadway
Chelsea, Ma 02150

PRESSMAN'S DELI

44 Central Avenue

Compliments Of

THE CHELSEA SQUARE
BOWLING ALLEYS

185 Winnisemett St.
Chelsea, Ma 02150
884-8978

GANS TIRE CO., INC.

1005-1007 Broadway
Chelsea, MA 02150

Compliments Of

COMMONWEALTH BANK & TRUST

350 Broadway
Chelsea, Mass.
884-0600 Member F.D.I.C.

G&T BAKERY

METROPOLITAN CREDIT UNION

372 Washington Avenue,
Chelsea, Mass. 02150

AL ZACK'S

CHELSEA-PROVIDENT CO-OPERATIVE

360 Broadway Chelsea, Mass. 02150
Insured Savings And Home Loans
Tel. 884-5600
Since 1885

BUSINESS PATRONS

Angie's Variety
Babe Rose Auto Service
Charles Diranian
Chelsea Men's Wear
Gallo's Market
Sidney J. Gopin
Harry's Shoe Store
Heini's Variety
Kirshon's Paint & Wallpaper Co.
Koiles Cleaners
Parlow's Cleaners
Paul's Barber Shop
Turkanis Pharmacy
Val's
Washington Deli
Dr. J. George Wayne

Puchi
-N-
Bobby

THE BUMMA ROAD GANG -77-

HAPPINESS is: MIKE!
S.K. -77-

Danny + Debbie
July 13, 1976

Barbara + DANNY
11-20-75

Frank G.
-n-
Maria V.
ALWAYS
7/8/74

Karen
-N-
Billy

JANIE
"77"

I'll never Forget 4th period and Big A2.

CLASS OF 1980
The Best

Jugs

Cathy & Jimmy

WEEKEND IN NEW ENGLAND
SUZE

THE FIELDS FOREVER

moo-ey
moo-ey
Jes!
Jes!

Bien Panecillos!
D, B & S

BLUE CHARGE VS. BABY FACE

I'M ALWAYS happy, when It's "Sonny"
Rhonda

YEA! and don't forget his 11:35 ALARM!

EILEEN
-N-
BILLY
10-04-73

Bst oLCK
ALwas
R. BLock

Mick
-N-
Darlene

LISA
-N-
MICHAEL
10/22/74

"GOOD LUCK"
CLASS of
"The Best"
DINKS

FRIENDS ARE IMPORTANT PEOPLE

The RED Snaper

BRIAN
♥
TRISHA

Hey, Trisha
what a
goofy time
we had
with Mr.
CHERRY

Happiest
Moment
12-31-72
B.J. + P.S.

Keep
smiling, It
MAKES every
one wonder
what you've
been up to.
Debbie D.
and Kathy D

Good Luck
from
mr & Mrs.
Richard
Fineran

GUNKY
TA
-N-
The Goof
3/12/76

Baychock
&
the
Yowzalettes

Penny
has moments

GOOD LUCK
FROM
COACH
Flaherty

EXPERIENCED
HB's
WANTED

Soo-San
H + B
JES?

CLASS "77"
ONE
1 DAY you'll
Find, 10 years
have gone By

Home Grown

the three musketeers
Tommy
Kim
DAVid

Sherry
&
George

Best of Luck
FROM DRACULA
and her dear
friend the Mummy

DERB!
H & B
JES!

What
DEAD LINE?
LAYOUT
BEACON
STAFF

ELLEN
&
JAY

Susan
-N-
Chucky
76

BUT YOU'VE GOT TO HAVE FRIENDS
TO KEEP YOURSELF GOING STRONG,
YES YOU GOT TO HAVE FRIENDS
TO LAST A LIFETIME LONG
P. TUMMINELLI

Hold ME BACK
AW-IGHT

R+S
say
Farewell
to
D+D

I
LOVE

Debbie
+
PAUL

Who's who IN CIRCUIT five?
What Happened to the mechanics Room?

BETSY
-N-
KRENTZ

George M.
&
Janet S.

THE THREE SAPS
RLM.

Farewell
Former
vegetables
MRS B

Tig
Er

Val,
Am I on
the right
side? Deb

Members OF The I. H. W.

Arleen, Corinne
Nancy, Debbie
Cheryl, Trisha
Susan, Judy

I didn't Join Mr. Weinstein!
Kathy Ostlund

GOODBYE
MOUSEY
RR C.Z.

Donna
+
Paul

Big
MC
&
Joan

1973
SENIORS
1977

I WILL
ALWAYS
REMBER
PAUL

Remember
Whit
Whit What

Buenos
Dias
Meine
Muchach

1973
PAT
1977

GREEKS ON THE

B.D.
I LOVE YOU
P. W.

MISS
Gagnon

GRACE

MS. BENEA will
ALWAYS remember
Filing with
Rose- Kathy
Debbie- Judy
76-77

GREGG
and
IRIS

Baseball T
3pe
77

BREAK
A
LEG!
MS. M.

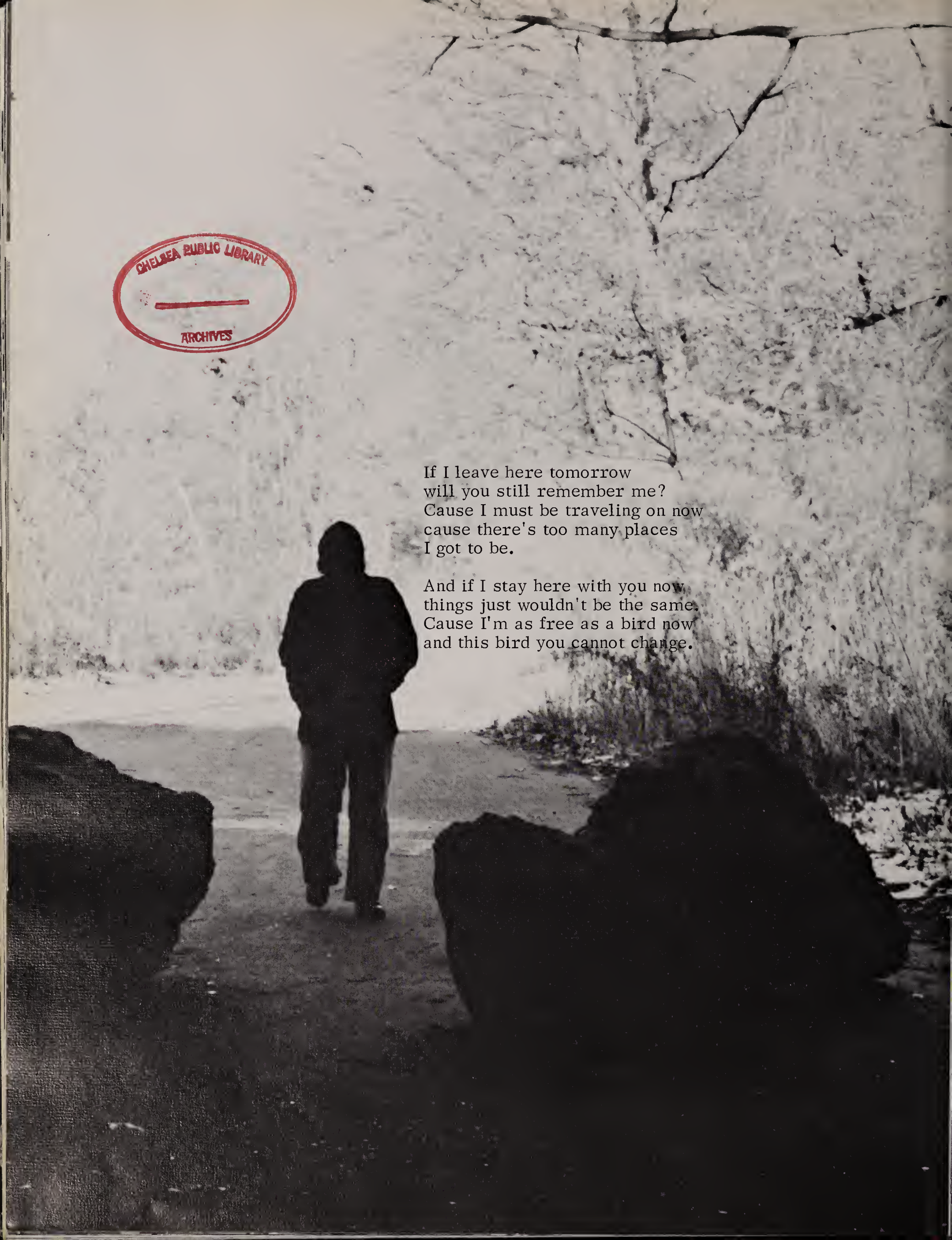

CHELSEA PUBLIC LIBRARY
ARCHIVES

If I leave here tomorrow
will you still remember me?
Cause I must be traveling on now
cause there's too many places
I got to be.

And if I stay here with you now
things just wouldn't be the same.
Cause I'm as free as a bird now
and this bird you cannot change.

WORLD EVENTS

1. **7/15/76 AMY'S ON TOP** — Jimmy Carter holds daughter, Amy, as his wife, Rosalynn, peers over his shoulder during the Democratic National Convention in New York City. Carter had just delivered his acceptance speech as the Democratic presidential nominee.
2. **7/20/76 SCHOOL CHILDREN KIDNAPPED** — The van in which 26 school children and their bus driver were held captive is slowly pulled out of its hiding place in a rock quarry in Livermore, Calif.
3. **10/7/76 MAKING A POINT** — President Gerald Ford emphasizes a point during his second debate with Jimmy Carter at San Francisco's Palace of Fine Arts Theater. Ford's efforts, however, were not successful as he and running mate Sen. Robert Dole lost the November general election to Carter and his running mate, Sen. Walter Mondale.
4. **7/13/76 AFTER KEYNOTE SPEECH** — Barbara Jordan, U.S. representative from Texas, acknowledges plaudits of the Democratic National Convention after delivering one of the keynote speeches during the convention.
5. **11/11/76 CALDER DIES** — Alexander Calder, one of the most influential sculptors and artists of the 20th Century and the originator of mobiles, died in New York. He is shown working on his tribute to the nation's Bicentennial celebration.

1.

4.

5.

2.

6.

7.

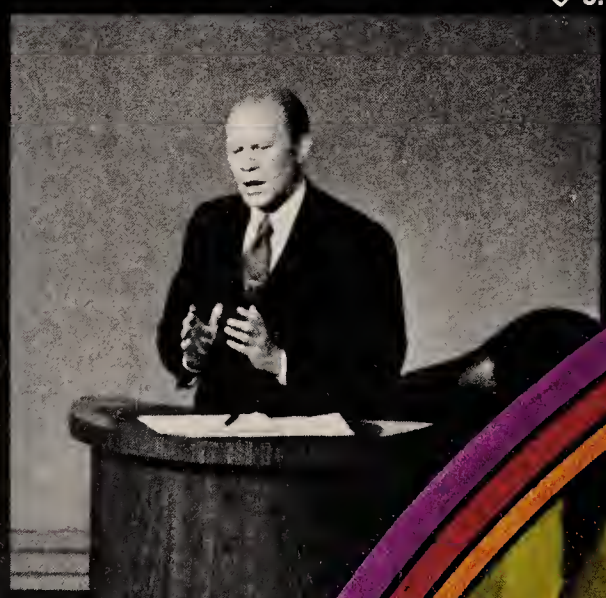
3.

6. **10/20/76 CAPSIZED FERRY** — A would-be rescuer carefully walks the hull of the ferry George Prince after it collided with a tanker and sank in the Mississippi River at Luling, La. Twenty survivors were pulled from the river and 50 persons are reported missing.

7. **1/29/76 NEW DELHI, INDIA** — Prime Minister Indira Gandhi does a folk dance with a troupe from Mizoram in northeastern India. The dance was part of the annual Republic Day celebrations marking the anniversary of the 1950 constitution.

8. **12/8/76 STAMPEDE!** — A terrified crowd panics and runs to escape from the awesome 40-foot monster, King Kong, after he breaks out of the cage in which he was being exhibited. Filming of Dino de Laurentiis' re-make of "King Kong" concluded recently in Hollywood, with release of the movie scheduled for Christmas time.

9. **4/2/76 TOKYO** — Former Prime Minister Kakuei Tanaka holds a microphone as he addresses a meeting of the ruling Liberal Democratic Party members. He said he had no connection whatsoever with the Lockheed payoff scandal.

10. **9/8/76 UP GOES THE RUNNING FENCE** — Motorists zip along Highway 101 (in foreground) as workers put up a section of artist Christo's running fence north of Petaluma, Calif. The 18-foot high nylon fence will stretch over 24 miles of rolling hills and farms to the Pacific Ocean.

11. **7/4/76 RAID RESCUES PASSENGERS** — Hundreds of relatives and well-wishers came to Ben-Gurion Airport near Tel Aviv to celebrate the return of hijacked Air France passengers rescued in a night raid on Uganda.

12. **2/13/76 HAMILL TRIUMPH** — Dark-haired American skater Dorothy Hamill, of Riverside, Conn., gives a dazzling four minute performance in the women's figure skating event of the 12th Winter Olympic Games in Innsbruck. Ms. Hamill went on to win the gold medal with a near perfect score.

8.

10.

11.

9.

12.